



Board members

Joe Donat, City Administrator | Rebecca Valk, Corporation Counsel | Joe Vita, Commissioner of Finance |
Chris Gent, Commissioner of Public Works | Rich DuPilka, Engineer

a. Old Business

- 1. Bids Opened:**
- 2. Bids – Award Recommendation:**
 - a. RFB-COP-07-25-01 New & Recap Tires-Custom Bandag
- 3. Notice to Proceed Issued-**

b. New Business

A. Bids currently in circulation. – Bid packages available on City Website and Bidnet Direct, or the Office of the Purchasing Agent

B. Bids to be Renewed-for Discussion

c. RFP Contract Award Recommendation:

A. RFP-COP-10-25-01 Emergency Construction Services at Hooker Ave. Firehouse

d. RFP Contracts Awarded:

e. Discussion

f. Executive Session-

BID PROPOSAL SHEET

CITY OF POUGHKEEPSIE
RFB-COP-07-25-01
PURCHASE OF NEW AND RECAP TIRES

EST QTY	Part#	Description	Price
		FIRESTONE OR APPROVED	Each
2	F246420	LT225/75R17 winter Force	\$ 234.60
7	F008100	215/55R16 Weather Grip	\$ 105.60
4	F014939	265/65R18 Destination LE3	\$ 149.25
2	F002758	LT2215/85R16 Trans Force HT2	\$ 118.83
2	F000181	LT245/75R16 Transforce AT2	\$ 142.40
1	F001511	185/55R16 FR740	\$ 135.72
8	F002777	LT245/75R17 Transforce HT2	\$ 148.94
2	F005389	265/65R18 Destination LE3	\$ 142.28
5	F006251	205/55R16 All Season	\$ 95.94
30	F011560	235/50R17 Weatergrip	\$ 134.34
4	F149184	226/60R16 Winterforce	\$ 138.84
		BRIDGESTONE OR APPROVED	
4	B006070	205/55R16 Ecopia EP422+	\$ 111.22
4	B003193	P205/55R16 Ecopia	\$ 134.16
8	B227023	225/70R195. M729F	\$ 337.44
		GOODYEAR OR APPROVED EQUAL	
15	109064366	235/50R17 Eagle Sport	\$ 102.82
4	110982545	225/50R17 Assurance Maxlife	\$ 124.91
4	116080652	245/70R17 Workhorse HT	\$ 120.47
12	117016637	215/65R16 Ultra Grip Perf	\$ 94.07
4	117061645	215/65R17 Ultr Grip Perf	\$ 95.49
4	117050637	225/60R16XI Ultra Grip	\$ 91.24
2	131517875	LT215/85R16 Workhorse HT	\$ 117.33
4	131748875	LT225/75R16 Workhorse HT	\$ 127.33
4	138127576	12R22.5 G751	\$ 740.17
4	138302668	12R22.5 G282	\$ 707.55
4	138783012	12R22.5 Endurnace MSD	\$ 707.55
2	138783674	12R22.5 Endurance RSA	\$ 621.94
4	138803738	11R22.5 Marathon RSD	\$ 441.07
4	151056203	245/70R17 Fortera HL	\$ 114.71
1	172008001	245/17R17.5 Work Series	\$ N/A
8	176103991	LT245/75R16 Duratrac RT	\$ 178.78

Custom Bandag
OF Newburgh

40	176104991	LT245/75R17 Duratrac RT	\$ 184.30
1	176317991	LT285/70R17 Duratrac RT	\$ 226.07
4	254090464	11R24.5 G182	\$ N/A
8	254086586	11R22.5 Endurance RST	\$ N/A
4	138302669	12R22.5 G182 ^{ARMOR MAX PRO}	\$ 638.00
12	158805643	315/80R22.5 Endurance TSD	\$ N/A
4	269017969	265/70R16 Wrangler Steadfast	\$ 151.32
9	407016374	215/65R16 Assurnce A/S	\$ 75.66
4	480042856	265/70R17 Workhorse AT	\$ 140.65
2	481103855	LT245/75R16 Workhorse AT	\$ 146.66
4	732010567	275/55R20 Eagle Enforcer	\$ 169.75
6	756160689	425/65R22.5 Workhorse	\$ 773.10
4	758065572	275/55R20 Wrangler AT	\$ 189.61
4	781021579	215/65R17 Winter Commander	\$ 105.87
4	780034350	225/50R16 Ulter Grip Ice	\$ N/A
6	138179674	11R225 Endurance RSA	\$ 548.30
2	773017415	P225/75R16 Wrangler	\$ 86.97
5	767957537	P265/60R18 Assurenace Weatherready	\$ 164.91
4	767366537	225/65R17 Weatherready	\$ 134.58
4	756513897	385/65R22.5 Armor Max	\$ 919.03
2	756160897	425/65R22.5 Armor Max	\$ 867.74
1	756160365	425/65R22.5 G296 MSA	\$ N/A
2	756141614	315/80R22.5 G289 Duraseal	\$ 626.34
12	756141613	315/80R22.5 G289 WHA	\$ 564.86
10	748661572	LT265/70R17 Wrangler AT	\$ 184.61
10	748661571	LT265/70R17 Wrangler AT	\$ 191.71
16	748635572	LT235/80R17 Wrangler AT	\$ 178.09
1	748517572	LT215/85R16 Wrangler AT	\$ 166.05
2	748469572	LT245/70R17 Wrangler AT	\$ 171.80
6	748104572	LT245/75R17 Wrangler AT	\$ 176.20
4	748103572	LT245/75R16 Wrangler AT	\$ 170.96
7	748014572	LT265/70R18 Wrangler AT	\$ 214.80
1	744395900	LT225/75R16 Wrangler HT	\$ N/A
35	732354500	P225/60R16 Eagle RSA	\$ 106.20
2	732354148	P225/60R16 Eagle RSA	\$ 113.49
52	732026500	P245/55R8 Eagle RSA	\$ 128.04
62	732009563	P255/60R18 Eagle Enforcer	\$ 161.02
46	732005563	P255/60R18 Eagle Enforcer Winter	\$ 121.28
4	732005558	P255/60R18 Eagle Enforcer Winter	\$ 133.86
50	732004567	P245/55R18 Eagle Enforcer Winter	\$ 158.11
8	732002500	P235/55R17 Eagle RSA	\$ 112.52
20	724857519	ST225/75R15 Endurance Trailer	\$ 112.84
34	407781374	P205/55R16 Assurance All Season	\$ 73.25

138127652

Custom Banding
OF Newburgh

6	407715374	P225/60R16 Assurance all Season	\$	80.51		
4	407477374	P195/65R15 Assurance All Season	\$	67.90		
4	179748622	LT225/75R16 Wrangler Fortitude HT	\$	N/A		
10	166579530	P235/55R17 Eagle	\$	129.01		
2	139005674	225/70R19.5 Endurance RSA	\$	375.51		
12	138307265	11R22.5 G622	\$	544.66		
6	138179674	11R22.5 Endurance RSA	\$	537.22		
4	110954545	P215/70R16 Assurance Maxlife	\$	121.94		
4	110943545	P215/65R17 Assurance Maxlife	\$	115.70		
4	407213374	215/55R17 Assurance All Season	\$	95.06		
4	407719374	215/65R17 Assurance All Season	\$	90.21		
4	407722374	235/65R17 Assurance All Seson	\$	104.76		
4	407740374	195/60R15 Assurance All Season	\$	66.17		
2	480078855	235/70R17XI Workhorse AT	\$	133.86		
10	481233855	LT218/85R16 Workhorse AT	\$	147.61		
2	481535855	LT265/70R17 Workhorse AT	\$	172.04		
4	732899500	P245/50R20 Eagle RSA	\$	138.82		
		RETREADS				
			Each		Unit Price <u>with</u> Tire Casing Exchange	Unit Price <u>without</u> Tire Casing Exchange
8	254087477	12R22.5 G282 Retread	\$		\$ 143.20	\$ 188.20
8	254087184	12R22.5 G292 Retread	\$		\$ 143.20	\$ 188.20
64	254086473	11R22.5 G622 Retread	\$		\$ 139.67	\$ 214.67
4	254086175	11R22.5 G316 Retread	\$		\$ 117.87	\$ 182.87
94	254086188	11R22.5 G572 Recap	\$		\$ 139.67	\$ 214.67
4	254086410	11R22.5 G622 Recap	\$		\$ 139.67	\$ 214.67
2	254096440	315/80R22.5 G289 WHA Recap	\$		\$ 175.59	\$ 265.59
12	254337473	225/70R19. G622A Recap	\$		\$ 100.29	\$ 120.29
5	254886410	255/70R22.5 G622 recap	\$		\$ 126.19	\$ 151.19

Estimated quantities are used for bidding purposes only and are not a commitment to purchase a specific Quantity.

Payment will be based on the actual quantities used or work performed.

Vendor Name: Custom Bandag of Newburgh, LLC
 Address: 491 Temple Hill Rd New Windsor, NY 12553
 Contact Person: Tom Martin
 Phone: 845-561-2282
 Cell: 845-500-2517

ITEM 2. Repair Labor and Road Service.

Pickup & Drop off Service-

How Many Days per week 1
What Day of the Week M T (W) T F
What is the Cost 0
Yard Service Rate 120.00

(Non Hourly Rate)

*No Fuel Surcharges are allowed

Road Service Cost

From 8:00AM to 5:00PM
Daily Hourly Rate 130.00
Emergency and After
Hour, Hourly Rate 150.00

*No Fuel Surcharges are allowed

LABOR Rate

Dismount & Mount Rate 24.00 per wheel
Wheel Switch Rate 12.00 per wheel
Flat Repair Rate 32.00 per wheel
Stem valve replacement 6.50 Per wheel

*No Fuel Surcharges are allowed

Bidder Name: Custom Bandag
of Newburgh
LIC

Item 3. CATALOG DISCOUNTS FOR NEW AND RECAP TIRES-

Bidders are requested to offer other discounts on items not listed in the Bid Proposal Sheet. Discounts should be a percentage off current manufacturers' list prices and include all shipping and handling charges. No additional shipping or handling charges will be allowed.

Catalog/Source/Brand

% Discount

See attached price list with discounts

Use separate sheet if necessary

**ALL WORK ORDERS AND/OR INVOICES MUST HAVE EQUIPMENT
/VEHICLE ID, ALL WORK ORDERS OVER \$5,000.00 WILL NEED A PURCHASE
ORDER**

Bidders Name: Custom Bandag
of Newburgh
LLA

Article	Brand	Tire Pattern	Tire Type	UTQG	Size	Ply	SRLR	SW	FET	BASE PRICE	STANDARD DISCOUNT
17	Bridgestone	DLR AT REVO 3	LT	N	LT245/75R17	E	R	OWL	\$0.00	\$325.50	20%
18	Bridgestone	DLR AT REVO 3	LT	N	LT255/75R17	C	R	OWL	\$0.00	\$309.00	20%
19	Bridgestone	DLR AT REVO 3	LT	N	LT265/70R17	E	S	OWL	\$0.00	\$332.50	20%
20	Bridgestone	DLR AT REVO 3	LT	N	LT265/75R16	E	R	OWL	\$0.00	\$332.50	20%
21	Bridgestone	DLR AT REVO 3	LT	N	LT275/65R18	E	S	BL	\$0.00	\$344.00	20%
22	Bridgestone	DLR AT REVO 3	LT	N	LT275/65R20	E	S	BL	\$2.36	\$457.00	20%
24	Bridgestone	DLR AT REVO 3	LT	N	LT285/70R17	E	R	OWL	\$0.00	\$373.50	20%
25	Bridgestone	DLR AT REVO 3	LT	N	LT285/75R16	E	R	OWL	\$2.36	\$376.50	20%
26	Bridgestone	DLR AT REVO 3	LT	N	LT315/70R17	E	S	OWL	\$0.00	\$474.50	20%
27	Bridgestone	DLR AT REVO 3	LT	N	LT275/70R18	E	S	OWL	\$1.32	\$389.50	20%
28	Bridgestone	DLR AT REVO 3	LT	N	LT265/60R20	E	R	BL	\$0.00	\$428.00	20%
29	Bridgestone	DLR AT REVO 3	LT	N	LT265/70R18	E	R	OWL	\$0.19	\$376.00	20%
32	Bridgestone	DLR AT REVO 3	PS	540	P245/65R17		T	OWL	\$0.00	\$312.50	20%
33	Bridgestone	DLR AT REVO 3	PS	540	P265/70R17		T	OWL	\$0.00	\$308.50	20%
36	Bridgestone	DLR AT REVO 3	PS	540	P265/75R16		T	OWL	\$0.00	\$297.50	20%
37	Bridgestone	DLR AT REVO 3	PS	540	P245/75R16		T	OWL	\$0.00	\$275.50	20%
38	Bridgestone	DLR AT REVO 3	PS	540	P285/70R17		T	OWL	\$0.00	\$334.50	20%
40	Bridgestone	DLR AT REVO 3	PS	540	P265/70R18		T	OWL	\$0.00	\$316.50	20%
41	Bridgestone	DLR AT REVO 3	PS	540	P265/70R16		T	OWL	\$0.00	\$321.50	20%
42	Bridgestone	DLR AT REVO 3	PS	540	P265/65R17		T	OWL	\$0.00	\$319.50	20%
43	Bridgestone	DLR AT REVO 3	PS	540	P275/65R18		T	OWL	\$0.00	\$345.50	20%
44	Bridgestone	DLR AT REVO 3	PS	540	P245/70R17		T	OWL	\$0.00	\$285.50	20%
49	Bridgestone	DLR AT REVO 3	PS	540	P255/70R18		T	OWL	\$0.00	\$312.00	20%
51	Bridgestone	DLR AT REVO 3	PS	540	265/60R18		T	OWL	\$0.00	\$311.00	20%
52	Bridgestone	DLR AT REVO 3	PS	540	P275/60R20		T	OWL	\$0.00	\$347.50	20%
53	Bridgestone	DLR AT REVO 3	PS	540	P275/55R20		T	BL	\$0.00	\$340.00	20%
56	Bridgestone	DLR AT REVO 3	PS	540	P225/75R16		T	OWL	\$0.00	\$269.50	20%
64	Bridgestone	TRNZ QTTECH	PS	800	195/65R15		H	BL	\$0.00	\$223.00	20%
66	Bridgestone	TRNZ QTTECH	PS	800	225/60R16		H	BL	\$0.00	\$221.00	20%

67	Bridgestone	TRNZ QTTECH	PS	800	215/55R17		V	BL	\$0.00	\$236.50	20%
74	Bridgestone	TRNZ QTTECH	PS	800	205/65R15		H	BL	\$0.00	\$225.00	20%
78	Bridgestone	TRNZ QTTECH	PS	800	225/40R18	XL	V	BL	\$0.00	\$264.50	20%
79	Bridgestone	TRNZ QTTECH	PS	800	245/40R19		V	BL	\$0.00	\$293.50	20%
84	Bridgestone	TRNZ QTTECH	PS	800	245/45R18		V	BL	\$0.00	\$305.50	20%
85	Bridgestone	TRNZ QTTECH	PS	800	235/40R18	XL	V	BL	\$0.00	\$228.00	20%
86	Bridgestone	TRNZ QTTECH	PS	800	245/45R19		V	BL	\$0.00	\$281.50	20%
87	Bridgestone	TRNZ QTTECH	PS	800	255/40R19	XL	V	BL	\$0.00	\$301.50	20%
90	Bridgestone	TRNZ QTTECH	PS	800	245/50R17		V	BL	\$0.00	\$291.00	20%
178	Firestone	TRANSFORCE AT2	LT	N	LT215/85R16	E	R	BL	\$0.00	\$202.00	20%
179	Firestone	TRANSFORCE AT2	LT	N	LT235/85R16	E	R	BL	\$0.00	\$216.50	20%
180	Firestone	TRANSFORCE AT2	LT	N	LT225/75R16	E	R	BL	\$0.00	\$205.50	20%
181	Firestone	TRANSFORCE AT2	LT	N	LT245/75R16	E	R	BL	\$0.00	\$215.00	20%
182	Firestone	TRANSFORCE AT2	LT	N	LT265/75R16	E	R	BL	\$0.00	\$232.00	20%
183	Firestone	TRANSFORCE AT2	LT	N	LT225/75R17	E	R	BL	\$0.00	\$247.50	20%
184	Firestone	TRANSFORCE AT2	LT	N	LT245/75R17	E	R	OWL	\$0.00	\$244.50	20%
185	Firestone	TRANSFORCE AT2	LT	N	LT235/80R17	E	R	BL	\$0.00	\$222.50	20%
186	Firestone	TRANSFORCE AT2	LT	N	LT245/70R17	E	R	BL	\$0.00	\$231.00	20%
188	Firestone	TRANSFORCE AT2	LT	N	LT265/70R18	E	R	BL	\$0.19	\$291.50	20%
191	Firestone	TRANSFORCE AT2	LT	N	LT275/65R20	E	R	BL	\$2.36	\$341.50	20%
192	Firestone	TRANSFORCE AT2	LT	N	LT265/60R20	E	R	BL	\$0.00	\$337.50	20%
200	Bridgestone	DLR H/P SPT AS	PS	500	245/60R18		H	BL	\$0.00	\$311.00	20%
216	Bridgestone	TURANZA EL440	PS	480	235/60R18		H	BL	\$0.00	\$279.50	20%
219	Bridgestone	ECOPIA EP422 PL	PS	640	215/55R17		V	BL	\$0.00	\$199.50	20%
220	Bridgestone	TURANZA EL440	PS	480	235/45R18		V	BL	\$0.00	\$267.00	20%
221	Bridgestone	TURANZA EL440	PS	480	235/40R19		V	BL	\$0.00	\$315.50	20%
223	Firestone	DESTLE2	PS	520	P245/75R16		S	BL	\$0.00	\$209.50	20%
227	Bridgestone	ECPHL422PLS	PS	600	235/55R20		V	BL	\$0.00	\$281.00	20%
234	Bridgestone	DLR H/P SPT AS	PS	500	225/65R17		H	BL	\$0.00	\$265.00	20%
235	Bridgestone	DLR H/P SPT AS	PS	500	225/60R18		H	BL	\$0.00	\$285.00	20%
236	Bridgestone	RE97AS RFT	PS	400	P225/55RF17		V	BL	\$0.00	\$265.50	20%
240	Firestone	AFFNTY TRG S4FF	PS	500	P195/65R15		H	BL	\$0.00	\$133.50	20%
252	Firestone	FRHWK PVS	PT	N	245/55R18		V	BL	\$0.00	\$436.55	48%

257	Bridgestone	POTENZA S001MO	PS	280	255/35R19	XL	Y	BL	\$0.00	\$411.00	20%
258	Bridgestone	POTENZA S001MO	PS	280	285/30R19	XL	Y	BL	\$0.00	\$501.00	20%
259	Bridgestone	POTENZA S001MO	PS	280	255/40R18	XL	Y	BL	\$0.00	\$404.00	20%
260	Bridgestone	POTENZA S001MO	PS	280	285/35R18		Y	BL	\$0.00	\$460.50	20%
265	Firestone	FT140	PS	560	215/50R17		H	BL	\$0.00	\$181.00	20%
276	Bridgestone	R268 ECOPIA	TB		10R22.5	12	L	BL	\$16.07	\$1,155.62	60%
277	Bridgestone	R268 ECOPIA	TB		10R22.5	14	L	BL	\$20.60	\$1,235.32	60%
278	Bridgestone	R268 ECOPIA	TB		12R22.5	16	L	BL	\$36.76	\$1,512.24	60%
279	Bridgestone	R238	TB		265/70R19.5	14	L	BL	\$18.99	\$1,127.44	60%
280	Bridgestone	R268 ECOPIA	TB		245/75R22.5	14	L	BL	\$11.06	\$1,093.90	60%
281	Bridgestone	R268 ECOPIA	TB		265/75R22.5	14	L	BL	\$16.07	\$1,244.78	60%
282	Bridgestone	R268 ECOPIA	TB		295/80R22.5	16	L	BL	\$40.92	\$1,488.26	60%
312	Bridgestone	M870	TB		425/65R22.5	20	K	BL	\$37.33	\$2,281.56	60%
403	Firestone	RADIAL 9000	AG		650/65R38		D	R1W	\$0.00	\$3,153.89	25%
406	Bridgestone	BLIZZAK DM-V2	PS	NA	P275/65R18		R	BL	\$0.00	\$355.00	20%
407	Firestone	FORESTSPCRC20P	AG		23.1B26	20	A2	LS2	\$0.00	\$3,486.46	35%
419	Firestone	RADIAL ANS	AG		IF900/65R32CFO		B	R-3	\$0.00	\$6,642.02	25%
425	Bridgestone	PTNZ RE97AS	PS	400	245/40R20		V	BL	\$0.00	\$385.50	20%
470	Bridgestone	VLTS DE2	OR		875/65R29	MS		EL4	\$0.00	\$16,416.87	37%
537	Bridgestone	PTNZ RE050A RFT	PS	140	245/35R20	XL	Y	BL	\$0.00	\$497.00	20%
539	Bridgestone	PTNZ RE050A RFT	PS	140	275/30R20	XL	Y	BL	\$0.00	\$576.00	20%
560	Firestone	RAD AT 23	AG		IF520/85R42CFO		B	R-1	\$0.00	\$2,916.46	25%
588	Firestone	PERFORMER 85	AG		320/85R28		D	R1W	\$0.00	\$1,295.06	25%
593	Firestone	FR740	PS	260	P215/45R17		W	BL	\$0.00	\$197.00	20%
597	Bridgestone	POTENZA RE050A	PS	140	245/45R18		W	BL	\$0.00	\$264.00	20%
599	Firestone	PERFORMER 85	AG		420/85R24		D	R1W	\$0.00	\$2,267.12	25%
627	Firestone	PERFORMER 70	AG		380/70R28		D	R1W	\$0.00	\$1,870.81	25%
631	Bridgestone	TRNZ ER300 RFT	PS	320	275/35R19		Y	BL	\$0.00	\$521.00	20%
632	Bridgestone	DLR H/L 400	PS	300	P225/55R18		H	BL	\$0.00	\$280.00	20%
646	Bridgestone	BLIZZAKLM-80RFT	PS	N	P225/65RF17		H	BL	\$0.00	\$278.50	20%
647	Bridgestone	BLIZZAK LT	LT	NA	LT225/75R16	E	R	BL	\$0.00	\$323.00	20%
649	Bridgestone	BLIZZAK LT	LT	NA	LT245/75R16	E	R	BL	\$0.00	\$373.50	20%
650	Bridgestone	BLIZZAK LT	LT	NA	LT275/65R18	E	R	BL	\$0.00	\$436.00	20%

652	Bridgestone	BLIZZAK LT	LT	NA	LT245/70R17	E	R	BL	\$0.00	\$413.50	20%
653	Bridgestone	BLIZZAK LT	LT	NA	LT275/65R20	E	R	BL	\$2.36	\$512.50	20%
654	Bridgestone	BLIZZAK LT	LT	NA	LT265/60R20	E	R	BL	\$0.00	\$479.00	20%
655	Bridgestone	BLIZZAK LT	LT	NA	LT275/70R18	E	R	BL	\$1.32	\$454.00	20%
656	Bridgestone	BLIZZAK LT	LT	NA	LT265/70R17	E	R	BL	\$0.00	\$433.00	20%
657	Bridgestone	BLIZZAK LT	LT	NA	LT255/75R17	C	R	BL	\$0.00	\$432.00	20%
658	Bridgestone	BLIZZAK LT	LT	NA	LT265/70R18	E	R	BL	\$0.19	\$436.00	20%
659	Bridgestone	BLIZZAK LT	LT	NA	LT245/75R17	E	R	BL	\$0.00	\$411.00	20%
694	Firestone	FRHWK PRST AWT	PT	600	245/55R18		V	BL	\$0.00	\$403.00	48%
702	Firestone	FRHWK PRST	PT	640	245/55R18		W	BL	\$0.00	\$343.00	48%
780	Firestone	TRANSFORCE AT2	LT	N	LT285/70R17	E	R	BL	\$0.00	\$284.00	20%
862	Bridgestone	DLR HL ALENZA	PS	600	275/55R20		T	OWL	\$0.00	\$262.00	20%
863	Bridgestone	DLR HL ALENZA	PS	600	275/55R20		T	BL	\$0.00	\$257.00	20%
864	Bridgestone	ECPHL422PLS	PS	600	265/50R20		T	BL	\$0.00	\$282.00	20%
865	Bridgestone	DLR AT RHS	PS	400	255/70R18		T	BL	\$0.00	\$322.00	20%
867	Bridgestone	DUELER HP SPORT	PS	300	265/60R18		H	BL	\$0.00	\$318.50	20%
888	Bridgestone	ECPHL422PLS	PS	700	235/65R17		H	BL	\$0.00	\$254.00	20%
889	Bridgestone	ECPHL422PLS	PS	700	235/60R18		H	BL	\$0.00	\$295.50	20%
894	Bridgestone	PTNZ RE97AS	PS	400	235/45R18		V	BL	\$0.00	\$300.00	20%
895	Firestone	DEST FARM	AG		VF285/70R19.5		D	I-1	\$0.00	\$718.76	25%
899	Firestone	DEST FARM	AG		VF385/65R22.5		D	I-1	\$0.00	\$1,050.42	25%
900	Firestone	ALL TRC UTIL	AG		16.9-28	8		R-4	\$0.00	\$870.03	25%
907	Firestone	RAD AT DT	AG		600/70R28		B	R1W	\$0.00	\$2,588.54	25%
908	Firestone	RAD AT DT	AG		VF380/95R38		B	R1W	\$0.00	\$2,672.59	25%
911	Firestone	RADIAL ANS	AG		IF800/60R32CFO		B	R-3	\$0.00	\$5,533.96	25%
912	Firestone	IRR SPECIAL	AG		14.9-24	6		R-1	\$0.00	\$708.83	25%
926	Firestone	RAD CH SP GR	AG		VF580/85R42CFO		B	R-2	\$0.00	\$4,567.42	25%
927	Bridgestone	POTENZARE050AS	PS	140	245/35ZR19		Y)	BL	\$0.00	\$410.00	20%
929	Firestone	FIELD & ROAD	AG		11.2-38	6	A8	R-1	\$0.00	\$766.07	25%
944	Bridgestone	POTENZARE050AS	PS	140	345/35ZR19		Y)	BL	\$0.00	\$606.50	20%
980	Firestone	FT140	PS	560	205/50R17		V	BL	\$0.00	\$166.50	20%
984	Bridgestone	TURANZA ER33	PS	140	245/45R18		W	BL	\$0.00	\$376.00	20%
985	Bridgestone	ECPHL422PLS	PS	600	225/65R17		H	BL	\$0.00	\$212.00	20%

990	Firestone	DURALOAD DT	OR		35/65-33	42		L-4	\$0.00	\$17,614.81	37%
1050	Bridgestone	M713 ECOPIA	TB		295/75R22.5	14	L	BL	\$25.23	\$1,418.81	60%
1056	Bridgestone	M771	TB		11R22.5	14	L	BL	\$25.23	\$1,470.87	60%
1057	Bridgestone	M771	TB		11R22.5	16	L	BL	\$29.39	\$1,512.51	60%
1071	Bridgestone	M864	TB		425/65R22.5	20	K	BL	\$37.33	\$2,391.65	60%
1073	Bridgestone	M864	TB		385/65R22.5	18	K	BL	\$27.74	\$2,088.09	60%
1074	Bridgestone	M864	TB		445/65R22.5	22	K	BL	\$43.94	\$2,635.13	60%
1079	Bridgestone	R213	TB		295/75R22.5	14	L	BL	\$25.23	\$1,410.81	60%
1080	Bridgestone	R213	TB		295/75R22.5	16	L	BL	\$34.59	\$1,481.84	60%
1081	Bridgestone	R213	TB		11R22.5	14	L	BL	\$25.23	\$1,410.81	60%
1082	Bridgestone	R213	TB		11R22.5	16	L	BL	\$29.39	\$1,481.84	60%
1083	Bridgestone	R213	TB		11R24.5	14	L	BL	\$29.39	\$1,521.60	60%
1116	Bridgestone	BLIZZAK WS90	PS	N	245/40R18	XL	H	BL	\$0.00	\$331.50	20%
1117	Bridgestone	BLIZZAK WS90	PS	N	235/50R18	XL	H	BL	\$0.00	\$309.50	20%
1118	Bridgestone	BLIZZAK WS90	PS	N	215/55R16	XL	H	BL	\$0.00	\$237.00	20%
1119	Bridgestone	BLIZZAK WS90	PS	N	255/35R18		H	BL	\$0.00	\$356.50	20%
1120	Bridgestone	BLIZZAK WS90	PS	N	205/40R17	XL	H	BL	\$0.00	\$235.50	20%
1121	Bridgestone	BLIZZAK WS90	PS	N	195/60R16		H	BL	\$0.00	\$200.50	20%
1122	Bridgestone	BLIZZAK WS90	PS	N	195/65R15		H	BL	\$0.00	\$171.50	20%
1124	Bridgestone	BLIZZAK WS90	PS	N	195/55R16		H	BL	\$0.00	\$220.00	20%
1125	Bridgestone	BLIZZAK WS90	PS	N	225/40R18	XL	H	BL	\$0.00	\$316.00	20%
1126	Bridgestone	BLIZZAK WS90	PS	N	205/50R17	XL	H	BL	\$0.00	\$245.00	20%
1127	Bridgestone	BLIZZAK WS90	PS	N	225/65R17		H	BL	\$0.00	\$227.00	20%
1128	Bridgestone	BLIZZAK WS90	PS	N	215/50R17	XL	H	BL	\$0.00	\$273.00	20%
1129	Bridgestone	BLIZZAK WS90	PS	N	235/45R17	XL	H	BL	\$0.00	\$329.00	20%
1131	Bridgestone	BLIZZAK WS90	PS	N	205/55R16		H	BL	\$0.00	\$206.00	20%
1132	Bridgestone	BLIZZAK WS90	PS	N	225/55R17		H	BL	\$0.00	\$257.50	20%
1133	Bridgestone	BLIZZAK WS90	PS	N	235/55R17		H	BL	\$0.00	\$270.00	20%
1134	Bridgestone	BLIZZAK WS90	PS	N	225/45R17		H	BL	\$0.00	\$306.50	20%
1135	Bridgestone	BLIZZAK WS90	PS	N	215/55R17		H	BL	\$0.00	\$246.50	20%
1136	Bridgestone	BLIZZAK WS90	PS	N	225/50R17		H	BL	\$0.00	\$288.50	20%
1137	Bridgestone	BLIZZAK WS90	PS	N	215/60R16		H	BL	\$0.00	\$209.00	20%
1138	Bridgestone	BLIZZAK WS90	PS	N	205/60R16		H	BL	\$0.00	\$195.00	20%

1141	Bridgestone	BLIZZAK WS90	PS	N	245/50R18	XL	H	BL	\$0.00	\$324.50	20%
1142	Bridgestone	BLIZZAK WS90	PS	N	215/65R16		H	BL	\$0.00	\$200.50	20%
1145	Bridgestone	BLIZZAK WS90	PS	N	235/50R19		H	BL	\$0.00	\$327.50	20%
1149	Bridgestone	BLIZZAK WS90	PS	N	185/55R15		H	BL	\$0.00	\$170.00	20%
1150	Bridgestone	BLIZZAK WS90	PS	N	225/60R16		H	BL	\$0.00	\$216.00	20%
1151	Bridgestone	BLIZZAK WS90	PS	N	175/65R15		H	BL	\$0.00	\$168.50	20%
1152	Bridgestone	BLIZZAK WS90	PS	N	235/45R18		H	BL	\$0.00	\$326.00	20%
1153	Bridgestone	BLIZZAK WS90	PS	N	235/40R18	XL	H	BL	\$0.00	\$356.50	20%
1154	Bridgestone	BLIZZAK WS90	PS	N	P245/50R17		H	BL	\$0.00	\$309.50	20%
1155	Bridgestone	BLIZZAK WS90	PS	N	225/55R18		H	BL	\$0.00	\$270.00	20%
1156	Bridgestone	BLIZZAK WS90	PS	N	225/45R18	XL	H	BL	\$0.00	\$303.50	20%
1158	Bridgestone	BLIZZAK WS90	PS	N	245/45R17	XL	H	BL	\$0.00	\$278.50	20%
1160	Bridgestone	BLIZZAK WS90	PS	N	245/45R18	XL	H	BL	\$0.00	\$331.50	20%
1161	Bridgestone	BLIZZAK WS90	PS	N	235/60R16		T	BL	\$0.00	\$221.50	20%
1162	Bridgestone	BLIZZAK WS90	PS	N	215/55R18		T	BL	\$0.00	\$269.00	20%
1163	Bridgestone	BLIZZAK WS90	PS	N	205/65R16		T	BL	\$0.00	\$200.50	20%
1164	Bridgestone	BLIZZAK WS90	PS	N	215/45R17	XL	T	BL	\$0.00	\$249.50	20%
1166	Bridgestone	BLIZZAK WS90	PS	N	185/65R15		T	BL	\$0.00	\$166.00	20%
1167	Bridgestone	BLIZZAK WS90	PS	N	185/60R15		T	BL	\$0.00	\$171.50	20%
1168	Bridgestone	BLIZZAK WS90	PS	N	195/60R15		T	BL	\$0.00	\$174.00	20%
1169	Bridgestone	BLIZZAK WS90	PS	N	185/65R14		T	BL	\$0.00	\$163.00	20%
1170	Bridgestone	BLIZZAK WS90	PS	N	185/55R16	XL	T	BL	\$0.00	\$214.50	20%
1171	Bridgestone	BLIZZAK WS90	PS	N	205/65R15		T	BL	\$0.00	\$182.50	20%
1172	Bridgestone	BLIZZAK WS90	PS	N	235/60R17		T	BL	\$0.00	\$241.00	20%
1173	Bridgestone	BLIZZAK WS90	PS	N	225/50R18		T	BL	\$0.00	\$315.00	20%
1175	Bridgestone	BLIZZAK WS90	PS	N	225/65R16		T	BL	\$0.00	\$207.50	20%
1179	Bridgestone	BLIZZAK WS90	PS	N	215/65R17		T	BL	\$0.00	\$216.00	20%
1180	Bridgestone	BLIZZAK WS90	PS	N	215/60R17		T	BL	\$0.00	\$207.50	20%
1181	Bridgestone	BLIZZAK WS90	PS	N	235/65R16		T	BL	\$0.00	\$245.00	20%
1183	Bridgestone	BLIZZAK WS90	PS	N	215/70R15		T	BL	\$0.00	\$171.50	20%
1190	Bridgestone	ALENZA AS ULTR	PS	800	265/65R17		T	BL	\$0.00	\$324.50	20%
1198	Bridgestone	ALENZA AS ULTR	PS	800	265/60R18		V	BL	\$0.00	\$310.50	20%
1203	Bridgestone	ALENZA AS ULTR	PS	800	295/40R21	XL	W	BL	\$0.00	\$486.00	20%

1205	Bridgestone	ALENZA AS ULTR	PS	800	255/50R19	XL	W	BL	\$0.00	\$367.00	20%
1208	Bridgestone	ECPHL422PLS	PS	600	235/55R18		H	BL	\$0.00	\$264.50	20%
1224	Bridgestone	DRIVEGUARD	PS	500	225/60RF17		H	BL	\$0.00	\$258.50	20%
1278	Firestone	FR710	PS	560	P185/60R15		H	BL	\$0.00	\$160.50	20%
1291	Bridgestone	POTENZA RE050A	PS	140	245/40R19	XL	Y	BL	\$0.00	\$335.50	20%
1292	Bridgestone	POTENZA RE050A	PS	140	275/35R19	XL	Y	BL	\$0.00	\$417.00	20%
1310	Bridgestone	PTNZ RE070RR2RF	PS	140	255/40ZRF20		Y)	BL	\$0.00	\$416.50	20%
1327	Bridgestone	PTNZ RE070RR2RF	PS	140	285/35ZRF20		Y)	BL	\$0.00	\$524.00	20%
1333	Bridgestone	DLR HT 685	LT	N	LT215/85R16	E	R	BL	\$0.00	\$248.00	20%
1334	Bridgestone	DLR HT 685	LT	N	LT235/85R16	E	R	BL	\$0.00	\$255.00	20%
1335	Bridgestone	DLR HT 685	LT	N	LT225/75R16	E	R	BL	\$0.00	\$244.50	20%
1336	Bridgestone	DLR HT 685	LT	N	LT245/75R16	E	R	BL	\$0.00	\$264.50	20%
1337	Bridgestone	DLR HT 685	LT	N	LT265/75R16	E	R	OWL	\$0.00	\$274.00	20%
1338	Bridgestone	DLR HT 685	LT	N	LT285/75R16	E	R	OWL	\$2.36	\$315.00	20%
1339	Bridgestone	DLR HT 685	LT	N	LT235/80R17	E	R	BL	\$0.00	\$285.00	20%
1341	Bridgestone	DLR HT 685	LT	N	LT245/75R17	E	R	OWL	\$0.00	\$306.00	20%
1342	Bridgestone	DLR HT 685	LT	N	LT245/70R17	E	R	OWL	\$0.00	\$293.00	20%
1343	Bridgestone	DLR HT 685	LT	N	LT265/70R17	E	R	OWL	\$0.00	\$295.00	20%
1345	Bridgestone	DLR HT 685	LT	N	LT285/70R17	E	S	OWL	\$0.00	\$326.00	20%
1346	Bridgestone	DLR HT 685	LT	N	LT265/70R18	E	R	OWL	\$0.19	\$297.50	20%
1347	Bridgestone	DLR HT 685	LT	N	LT275/70R18	E	R	OWL	\$1.32	\$313.00	20%
1348	Bridgestone	DLR HT 685	LT	N	LT275/65R18	E	S	OWL	\$0.00	\$346.50	20%
1349	Bridgestone	DLR HT 685	LT	N	LT275/65R20	E	R	OWL	\$2.36	\$381.00	20%
1350	Bridgestone	DLR HT 685	LT	N	LT265/60R20	E	R	BL	\$0.00	\$387.00	20%
1372	Bridgestone	DRIVEGUARD	PS	500	215/55RF16		V	BL	\$0.00	\$201.00	20%
1416	Firestone	FRHWK AS	PS	480	215/50R17	XL	V	BL	\$0.00	\$143.50	20%
1417	Firestone	FRHWK AS	PS	480	225/50R17	XL	V	BL	\$0.00	\$162.00	20%
1419	Firestone	FRHWK AS	PS	480	225/45R17	XL	V	BL	\$0.00	\$148.00	20%
1423	Firestone	FRHWK AS	PS	480	215/55R18		H	BL	\$0.00	\$169.00	20%
1432	Firestone	FRHWK AS	PS	480	245/40R18	XL	V	BL	\$0.00	\$185.50	20%
1453	Bridgestone	TRNZA EL400-02	PS	260	255/35R18		W	BL	\$0.00	\$369.50	20%
1454	Bridgestone	TURANZA ER33	PS	140	255/35R18		Y	BL	\$0.00	\$395.00	20%
1461	Bridgestone	DLR H/P SPT AS	PS	500	245/60R18		V	BL	\$0.00	\$327.50	20%

1475	Bridgestone	ECOPIA EP600	PS	440	155/70R19		Q	BL	\$0.00	\$259.50	20%
1476	Bridgestone	ECOPIA EP600	PS	440	175/60R19		Q	BL	\$0.00	\$272.00	20%
1477	Bridgestone	PTNZA S007 RFT	PS	240	255/35ZR20		Y)	BL	\$0.00	\$410.50	20%
1478	Bridgestone	PTNZA S007 RFT	PS	240	315/35ZR20		Y)	BL	\$0.00	\$683.00	20%
1511	Firestone	FR740	PS	300	185/55R16		H	BL	\$0.00	\$183.00	20%
1548	Firestone	FRHWK GT H	PS	460	185/55R15		H	BL	\$0.00	\$169.00	20%
1549	Firestone	FR740	PS	400	185/60R15		T	BL	\$0.00	\$147.00	20%
1581	Firestone	DEST FARM	AG		VF245/70R19.5		D	I-1	\$0.00	\$580.39	25%
1583	Firestone	DEST FARM	AG		VF295/75R22.5		D	I-1	\$0.00	\$726.69	25%
1584	Firestone	DEST FARM	AG		VF445/65R22.5		D	I-1	\$0.00	\$1,156.35	25%
1619	Bridgestone	ECOPIA EP500	PS	440	155/70R19		Q	BL	\$0.00	\$266.00	20%
1626	Bridgestone	BLIZZAK LM-500	PS	N	155/70R19		Q	BL	\$0.00	\$266.00	20%
1628	Bridgestone	ECOPIA EP500	PS	440	155/60R20		Q	BL	\$0.00	\$264.00	20%
1630	Bridgestone	ECOPIA EP500	PS	440	175/60R19		Q	BL	\$0.00	\$270.50	20%
1667	Bridgestone	ECOPIA EP422 PL	PS	540	195/65R15		H	BL	\$0.00	\$179.50	20%
1712	Bridgestone	M724F	TB		245/70R19.5	16	L	BL	\$13.61	\$1,004.03	60%
1733	Bridgestone	DLRHLALNZPLS	PS	800	P275/55R20		H	BL	\$0.00	\$292.50	20%
1768	Bridgestone	PTNZS001MOEXT	PS	280	245/50R18		W	BL	\$0.00	\$388.00	20%
1770	Bridgestone	PTNZS001MOEXT	PS	280	275/40R19		Y	BL	\$0.00	\$438.50	20%
1785	Bridgestone	DLR HT 687	PS	300	235/55R18		H	BL	\$0.00	\$269.00	20%
1863	Bridgestone	ECOPIA EP422 PL	PS	600	P205/60R16		H	BL	\$0.00	\$170.50	20%
2005	Bridgestone	ECOPIA EP422 PL	PS	640	205/70R15		T	BL	\$0.00	\$164.50	20%
2036	Bridgestone	DURAVIS R238	LT	N	LT245/75R16	E	Q	BL	\$0.00	\$378.50	20%
2038	Bridgestone	DURAVIS R238	LT	N	LT225/75R16	E	Q	BL	\$0.00	\$392.50	20%
2043	Bridgestone	DURAVIS R238	LT	N	LT215/85R16	E	Q	BL	\$0.00	\$340.00	20%
2044	Bridgestone	DURAVIS R238	LT	N	LT235/85R16	E	Q	BL	\$0.00	\$397.50	20%
2047	Bridgestone	POTENZA S001 I	PS	280	195/50R20	XL	W	BL	\$0.00	\$419.00	20%
2048	Bridgestone	POTENZA S001 I	PS	280	215/45R20	XL	W	BL	\$0.00	\$462.50	20%
2063	Firestone	PERFORMER 70	AG		580/70R38		D	R1W	\$0.00	\$4,325.34	25%
2092	Bridgestone	TURANZA EL470	PS	260	P195/55R16		V	BL	\$0.00	\$202.00	20%
2106	Firestone	R8000 UTILITY	AG		400/80R24		A8	R-4	\$0.00	\$1,103.13	25%
2111	Bridgestone	VSDT L5 D2A	OR		35/65R33	2*		L-5	\$0.00	\$20,180.77	37%
2358	Bridgestone	TURANZA EL440	PS	480	235/60R18		H	BL	\$0.00	\$279.50	20%

2359	Bridgestone	TURANZA EL440	PS	480	235/55R19		H	BL	\$0.00	\$286.00	20%
2360	Firestone	DESTLE2	PS	520	245/60R18		H	BL	\$0.00	\$231.50	20%
2459	Bridgestone	BLIZZAK DM-V2	PS	NA	P245/50R20		T	BL	\$0.00	\$352.50	20%
2738	Bridgestone	TRNZAEL400-02M	PS	260	245/45R17		H	BL	\$0.00	\$348.50	20%
2758	Firestone	TRANSFORCE HT2	LT	N	LT215/85R16	E	R	BL	\$0.00	\$180.00	20%
2759	Firestone	TRANSFORCE HT2	LT	N	LT235/85R16	E	R	BL	\$0.00	\$200.50	20%
2760	Firestone	TRANSFORCE HT2	LT	N	LT225/75R16	E	R	BL	\$0.00	\$180.00	20%
2761	Firestone	TRANSFORCE HT2	LT	N	LT245/75R16	E	R	BL	\$0.00	\$192.00	20%
2762	Firestone	TRANSFORCE HT2	LT	N	LT265/75R16	E	R	BL	\$0.00	\$235.50	20%
2766	Firestone	TRANSFORCE HT2	LT	N	LT235/80R17	E	R	BL	\$0.00	\$219.50	20%
2767	Firestone	TRANSFORCE HT2	LT	N	LT245/70R17	E	R	BL	\$0.00	\$220.00	20%
2772	Bridgestone	POTENZA S001	PS	280	265/35ZR20		Y)	BL	\$0.00	\$437.50	20%
2774	Firestone	TRANSFORCE HT2	LT	N	LT225/75R17	E	R	BL	\$0.00	\$251.00	20%
2777	Firestone	TRANSFORCE HT2	LT	N	LT245/75R17	E	R	BL	\$0.00	\$227.00	20%
2778	Firestone	TRANSFORCE HT2	LT	N	LT275/70R18	E	S	BL	\$1.32	\$270.50	20%
2789	Bridgestone	POTENZA S001	PS	280	305/30ZR20		Y)	BL	\$0.00	\$503.50	20%
2920	Bridgestone	R268 ECOPIA	TB		295/75R22.5	16	L	BL	\$34.59	\$1,313.37	60%
2921	Firestone	FRHWK INDY 500	PS	340	305/35R20		W	BL	\$0.00	\$321.00	20%
2922	Firestone	FRHWK INDY 500	PS	340	285/35R20		W	BL	\$0.00	\$291.00	20%
2924	Firestone	FRHWK INDY 500	PS	340	325/30R19		W	BL	\$0.00	\$390.00	20%
2925	Firestone	FRHWK INDY 500	PS	340	265/40R19		W	BL	\$0.00	\$267.50	20%
2926	Firestone	FRHWK INDY 500	PS	340	P245/50R19	XL	W	BL	\$0.00	\$242.50	20%
2927	Firestone	FRHWK INDY 500	PS	340	275/40R18		W	BL	\$0.00	\$246.00	20%
2928	Firestone	FRHWK INDY 500	PS	340	235/50R18	XL	W	BL	\$0.00	\$188.50	20%
2929	Firestone	FRHWK INDY 500	PS	340	235/50R17		W	BL	\$0.00	\$207.00	20%
2930	Firestone	FRHWK INDY 500	PS	340	235/55R17		W	BL	\$0.00	\$196.00	20%
2931	Firestone	FRHWK INDY 500	PS	340	225/55R17		W	BL	\$0.00	\$175.00	20%
2932	Firestone	FRHWK INDY 500	PS	340	195/55R16		W	BL	\$0.00	\$157.50	20%
2959	Bridgestone	DLR HT 684 II	PS	360	P255/70R17		S	BL	\$0.00	\$290.00	20%
3024	Firestone	ALL SEASON	PS	480	P235/70R16		T	BL	\$0.00	\$145.50	20%
3030	Firestone	ALL SEASON	PS	480	235/55R18		H	BL	\$0.00	\$168.00	20%
3034	Firestone	ALL SEASON	PS	480	235/65R17		T	BL	\$0.00	\$154.00	20%
3035	Bridgestone	VMTP E3A	OR		24.00R35	2*		E-4	\$0.00	\$17,613.67	37%

3036	Firestone	ALL SEASON	PS	480	215/70R16		S	BL	\$0.00	\$133.00	20%
3040	Firestone	ALL SEASON	PS	480	235/60R18		H	BL	\$0.00	\$164.50	20%
3042	Firestone	ALL SEASON	PS	480	225/70R16		T	BL	\$0.00	\$136.00	20%
3050	Firestone	ALL SEASON	PS	480	235/55R19		H	BL	\$0.00	\$196.50	20%
3051	Firestone	ALL SEASON	PS	560	185/55R16		T	BL	\$0.00	\$124.00	20%
3057	Firestone	ALL SEASON	PS	560	245/55R18		T	BL	\$0.00	\$202.50	20%
3058	Firestone	ALL SEASON	PS	480	265/60R18		T	BL	\$0.00	\$187.00	20%
3065	Firestone	ALL SEASON	PS	560	235/45R18		H	BL	\$0.00	\$182.00	20%
3068	Firestone	ALL SEASON	PS	480	235/65R18		T	BL	\$0.00	\$177.50	20%
3072	Firestone	ALL SEASON	PS	480	P255/65R18		S	BL	\$0.00	\$183.50	20%
3076	Firestone	ALL SEASON	PS	480	225/55R18		H	BL	\$0.00	\$158.50	20%
3080	Firestone	ALL SEASON	PS	480	245/55R19		S	BL	\$0.00	\$200.50	20%
3082	Firestone	ALL SEASON	PS	480	P245/50R20		H	BL	\$0.00	\$187.00	20%
3084	Firestone	ALL SEASON	PS	480	P255/60R19		S	BL	\$0.00	\$201.50	20%
3092	Firestone	ALL SEASON	PS	480	P255/55R20		H	BL	\$0.00	\$192.00	20%
3123	Bridgestone	M713 ECOPIA	TB		11R22.5	14	L	BL	\$25.23	\$1,418.81	60%
3125	Bridgestone	R123 ECOPIA	TB		295/75R22.5	14	L	BL	\$25.23	\$1,156.16	60%
3127	Bridgestone	R123 ECOPIA	TB		11R22.5	14	L	BL	\$25.23	\$1,156.16	60%
3128	Bridgestone	GREATEC M847	TB		455/55R22.5	22	L	BL	\$38.75	\$2,773.89	60%
3130	Bridgestone	M863	TB		11R22.5	16	K	BL	\$29.39	\$1,478.48	60%
3131	Bridgestone	M863	TB		12R22.5	16	K	BL	\$36.76	\$1,731.89	60%
3132	Bridgestone	M863	TB		11R24.5	16	K	BL	\$34.59	\$1,628.35	60%
3134	Bridgestone	M863	TB		315/80R22.5	20	K	BL	\$52.83	\$1,992.86	60%
3147	Firestone	CH HYDRO ND	AG		290/85D38		CR	R-1	\$0.00	\$739.53	25%
3150	Firestone	RAD CH SP GR	AG		VF750/65R26CFO		B	R-2	\$0.00	\$4,419.73	25%
3152	Firestone	PERFORMER EVO	AG		380/85R28		D	R1W	\$0.00	\$1,068.61	25%
3153	Firestone	FD692	TB		295/75R22.5	14	L	BL	\$25.23	\$1,234.35	60%
3155	Firestone	FD692	TB		11R22.5	14	L	BL	\$25.23	\$1,234.35	60%
3156	Firestone	PERFORMER EVO	AG		400/75R38		D	R1W	\$0.00	\$1,121.87	25%
3157	Firestone	FD692	TB		11R24.5	14	L	BL	\$29.39	\$1,320.76	60%
3158	Firestone	PERFORMER EVO	AG		460/85R38	2	D	R1W	\$0.00	\$1,652.45	25%
3159	Firestone	FS821	TB		11R22.5	16	K	BL	\$29.39	\$1,191.27	60%
3164	Firestone	FS821	TB		315/80R22.5	20	K	BL	\$52.83	\$1,661.90	60%

3167	Firestone	PERFORMER EVO	AG		380/85R24		D	R1W	\$0.00	\$1,057.88	25%
3168	Firestone	PERFORMER EVO	AG		460/85R34	2	D	R1W	\$0.00	\$1,478.41	25%
3170	Firestone	RAD CH SP GR	AG		IF520/85R42CFO		B	R-2	\$0.00	\$3,472.73	25%
3187	Firestone	MAXI TRACTION	AG		VF650/60R34		D	R1W	\$0.00	\$3,396.07	25%
3192	Firestone	FR710	PS	500	P185/65R15		H	BL	\$0.00	\$135.50	20%
3193	Bridgestone	ECOPIA EP422 PL	PS	540	205/55R16		H	BL	\$0.00	\$179.00	20%
3195	Bridgestone	PTNZ RE97AS	PS	480	225/40R18	XL	H	BL	\$0.00	\$253.50	20%
3196	Firestone	FT140	PS	560	P205/65R16		H	BL	\$0.00	\$148.00	20%
3197	Bridgestone	DLR H/L 400	PS	400	255/55R18		H	BL	\$0.00	\$309.00	20%
3208	Firestone	FT140	PS	560	205/65R16		H	BL	\$0.00	\$148.00	20%
3211	Bridgestone	ALNZA SPORT A/S	PS	500	235/65R18		V	BL	\$0.00	\$255.00	20%
3213	Firestone	FT140	PS	560	P235/65R17		T	BL	\$0.00	\$196.50	20%
3214	Bridgestone	TURANZA LS100	PS	560	P235/60R18		V	BL	\$0.00	\$287.50	20%
3215	Bridgestone	DLR HT 685	PS	520	265/70R18		T	BL	\$0.00	\$278.00	20%
3216	Bridgestone	DLR HT 685	PS	520	265/60R20		H	BL	\$0.00	\$369.00	20%
3217	Bridgestone	DLR HT 685	PS	520	265/50R22	XL	H	BL	\$0.00	\$392.50	20%
3234	Bridgestone	DUELER HP SPORT	PS	300	235/55R17		V	BL	\$0.00	\$271.00	20%
3235	Bridgestone	DUELER HP SPORT	PS	300	235/50R18		V	BL	\$0.00	\$280.50	20%
3236	Bridgestone	TRNZ QTTECH	PS	800	245/45R20	XL	V	BL	\$0.00	\$316.00	20%
3237	Bridgestone	TRNZ QTTECH	PS	800	255/45R19	XL	V	BL	\$0.00	\$296.50	20%
3238	Bridgestone	TRNZ QTTECH	PS	800	235/45R18		V	BL	\$0.00	\$250.00	20%
3239	Bridgestone	TRNZ QTTECH	PS	800	245/45R17	XL	V	BL	\$0.00	\$290.00	20%
3259	Bridgestone	ECPHL422PLS	PS	600	225/65R17		H	BL	\$0.00	\$212.00	20%
3260	Firestone	FRHWK INDY 500	PS	340	285/35R19		W	BL	\$0.00	\$302.00	20%
3343	Bridgestone	ALENZA AS ULTR	PS	800	275/55R19		V	BL	\$0.00	\$398.00	20%
3345	Firestone	DEST-AT	PS	520	P245/65R17		T	OWL	\$0.00	\$229.50	20%
3348	Bridgestone	DLR HT 685	PS	520	245/75R17		T	BL	\$0.00	\$246.00	20%
3349	Bridgestone	DLR AT RHS	PS	400	245/75R17		T	BL	\$0.00	\$267.50	20%
3351	Firestone	DESTLE2	PS	520	225/60R17		T	BL	\$0.00	\$223.00	20%
3352	Firestone	DESTLE2	PS	520	225/65R17		T	BL	\$0.00	\$191.50	20%
3360	Bridgestone	VSB	OR		14.00R25	L		LS2	\$0.00	\$3,537.46	37%
3386	Bridgestone	TURANZA ER33	PS	140	215/50R17		V	BL	\$0.00	\$234.00	20%
3454	Firestone	WINTERFORCE 2U	PS	N	P265/75R16		S	BL	\$0.00	\$232.50	20%

3456	Firestone	DSTN MT2	LT	N	LT295/70R18	E	Q	BL	\$5.48	\$405.00	20%
3457	Firestone	DSTN MT2	LT	N	LT275/65R18	E	Q	BL	\$0.00	\$339.00	20%
3459	Firestone	DSTN MT2	LT	N	LT245/75R17	E	Q	OWL	\$0.00	\$292.50	20%
3461	Firestone	DSTN MT2	LT	N	LT315/75R16	E	Q	BL	\$3.40	\$349.50	20%
3462	Firestone	DSTN MT2	LT	N	LT235/85R16	E	Q	BL	\$0.00	\$279.00	20%
3464	Bridgestone	PTNZA S007A RFT	PS	340	245/40RF18		Y	BL	\$0.00	\$395.00	20%
3465	Bridgestone	PTNZA S007A RFT	PS	340	285/35RF19		Y	BL	\$0.00	\$602.00	20%
3466	Bridgestone	PTNZA S007A RFT	PS	340	275/35RF18		Y	BL	\$0.00	\$493.50	20%
3467	Bridgestone	PTNZA S007A RFT	PS	340	325/30RF19		Y	BL	\$0.00	\$638.00	20%
3468	Bridgestone	PTNZA S007A RFT	PS	340	285/30RF19		Y	BL	\$0.00	\$635.50	20%
3470	Bridgestone	PTNZA S007A RFT	PS	340	335/25RF20	XL	Y	BL	\$0.00	\$775.50	20%
3489	Bridgestone	R265	LT	N	LT245/75R16	E	S	BL	\$0.00	\$255.00	20%
3490	Firestone	TRAN HT	LT	N	LT245/75R17	E	R	BL	\$0.00	\$260.50	20%
3492	Bridgestone	DLR HT 685	PS	520	255/70R18		T	BL	\$0.00	\$288.00	20%
3493	Firestone	DSTN MT2	LT	N	LT235/75R15	C	Q	OWL	\$0.00	\$225.50	20%
3516	Firestone	PERFORMER 70	AG		520/70R34		D	R1W	\$0.00	\$3,814.62	25%
3522	Bridgestone	BLIZZAKLM001RFT	PS	N	225/60R18	XL	H	BL	\$0.00	\$365.00	20%
3523	Bridgestone	BLIZZAKLM001RFT	PS	N	245/50R19	XL	V	BL	\$0.00	\$391.50	20%
3542	Bridgestone	VMTP E1A	OR		24.00R35	2*		E-4	\$0.00	\$17,613.67	37%
3551	Bridgestone	R-LUG S D2A	OR		26.5-25	26		L-4	\$0.00	\$7,033.65	37%
3618	Bridgestone	ALNZA SPORT A/S	PS	500	235/55R20		V	BL	\$0.00	\$278.00	20%
3619	Bridgestone	VHS2	OR		445/95R25		F	WC	\$0.00	\$5,223.97	37%
3627	Bridgestone	DLR H/L 33	PS	260	235/55R18		V	BL	\$0.00	\$287.50	20%
3628	Bridgestone	DLR H/L 33	PS	260	225/60R18		H	BL	\$0.00	\$265.00	20%
3636	Bridgestone	BLIZZAK DM-V2	PS	NA	265/50R19	XL	T	BL	\$0.00	\$377.50	20%
3643	Bridgestone	DRIVEGUARD	PS	460	245/45RF19	XL	W	BL	\$0.00	\$342.00	20%
3649	Bridgestone	PTNZS001MOEXT	PS	280	225/45R18	XL	Y	BL	\$0.00	\$347.00	20%
3651	Bridgestone	ECOPIA EP150	PS	380	185/65R15		T	BL	\$0.00	\$178.00	20%
3663	Bridgestone	TURANZA T005A	PS	260	235/45R18		W	BL	\$0.00	\$326.00	20%
3772	Bridgestone	BLIZZAK LM-32	PS	NA	215/45R20		V	BL	\$0.00	\$501.50	20%
3773	Bridgestone	BLIZZAK LM-32	PS	NA	225/50R17		H	BL	\$0.00	\$256.50	20%
3774	Bridgestone	DLR H/L 400 EXT	PS	300	235/50R18		H	BL	\$0.00	\$320.50	20%
3789	Bridgestone	VSNT DUH	OR		35/65R33	MT		EL4	\$0.00	\$19,310.08	37%

3790	Bridgestone	VL2 D2A	OR		20.5-25		16		E-3	\$0.00	\$2,845.79	37%
3791	Bridgestone	VL2 D2A	OR		17.5-25		16		L-3	\$0.00	\$1,776.83	37%
3794	Bridgestone	DLR HT 685	PS	520	275/65R18			T	BL	\$0.00	\$306.50	20%
3803	Firestone	DSTN MT2	LT	N	37X12.50R17LT	D	Q		BL	\$0.19	\$460.00	20%
3805	Firestone	DSTN MT2	LT	N	37X13.50R20LT	E	Q		BL	\$3.40	\$551.50	20%
3806	Firestone	DSTN MT2	LT	N	37X13.50R22LT	E	Q		BL	\$0.00	\$623.00	20%
3808	Firestone	DSTN MT2	LT	N	LT295/70R17	E	Q		BL	\$0.00	\$355.00	20%
3810	Firestone	DSTN MT2	LT	N	35X12.50R17LT	E	Q		BL	\$0.00	\$394.50	20%
3811	Firestone	DSTN MT2	LT	N	35X12.50R18LT	E	Q		BL	\$0.00	\$459.00	20%
3812	Firestone	DSTN MT2	LT	N	35X12.50R20LT	E	Q		BL	\$0.00	\$466.00	20%
3813	Firestone	DSTN MT2	LT	N	33X12.50R20LT	E	Q		BL	\$0.00	\$448.50	20%
3814	Firestone	DSTN MT2	LT	N	35X12.50R22LT	E	Q		BL	\$0.00	\$580.50	20%
3815	Firestone	DSTN MT2	LT	N	33X12.50R17LT	E	Q		BL	\$0.00	\$371.50	20%
3816	Firestone	ALL SEASON	PS	560	215/60R16			T	BL	\$0.00	\$113.00	20%
3844	Firestone	WINTERFORCE 2	PS	N	205/65R16			S	BL	\$0.00	\$165.00	20%
3848	Firestone	WINTERFORCE 2	PS	N	225/65R16			S	BL	\$0.00	\$171.50	20%
3852	Firestone	WINTERFORCE 2	PS	N	215/50R17	XL		S	BL	\$0.00	\$210.00	20%
3853	Firestone	WINTERFORCE 2U	PS	N	235/55R18			S	BL	\$0.00	\$228.50	20%
3854	Firestone	WINTERFORCE 2U	PS	N	P275/65R18			S	BL	\$0.00	\$290.50	20%
3855	Firestone	WINTERFORCE 2U	PS	N	215/60R17			S	BL	\$0.00	\$172.50	20%
3856	Firestone	WINTERFORCE 2U	PS	N	235/60R17			S	BL	\$0.00	\$205.00	20%
3857	Firestone	WINTERFORCE 2U	PS	N	265/60R18			S	BL	\$0.00	\$254.50	20%
3863	Bridgestone	POTENZA RE050A	PS	140	245/35R20	XL		Y	BL	\$0.00	\$372.50	20%
3887	Bridgestone	R238	TB		215/75R17.5		16	K	BL	\$12.29	\$863.93	60%
3891	Firestone	MAXI TRACTION	AG		620/70R42			D	R1W	\$0.00	\$3,856.63	25%
3991	Bridgestone	VSNT D2A	OR		29.5R29	2*			L-4	\$0.00	\$18,068.76	37%
3994	Bridgestone	VJT DG2	OR		20.5R25	1*			L-3	\$0.00	\$4,050.00	37%
3997	Firestone	DURAFORCE UTLT	AG		405/70R18			A2	R-4	\$0.00	\$1,278.43	25%
3998	Bridgestone	VT-TRACTOR	AG		VF600/70R30NRO			D	R1W	\$0.00	\$3,283.40	25%
3999	Bridgestone	VT-TRACTOR	AG		VF710/70R42			D	R1W	\$0.00	\$5,456.72	25%
4002	Firestone	ALL SEASON	PS	560	225/60R16			T	BL	\$0.00	\$119.00	20%
4011	Bridgestone	ALENZA 001	PS	300	255/55R18	XL		W	BL	\$0.00	\$349.00	20%
4012	Firestone	ALL SEASON	PS	560	205/65R15			T	BL	\$0.00	\$109.50	20%

4014	Firestone	ALL SEASON	PS	560	215/70R15		T	BL	\$0.00	\$121.50	20%
4018	Firestone	ALL SEASON	PS	560	185/65R15		T	BL	\$0.00	\$114.00	20%
4019	Bridgestone	ALENZA 001	PS	300	265/50R19	XL	W	BL	\$0.00	\$377.50	20%
4020	Firestone	ALL SEASON	PS	560	215/65R16		T	BL	\$0.00	\$119.50	20%
4022	Firestone	ALL SEASON	PS	560	225/60R17		T	BL	\$0.00	\$140.50	20%
4023	Bridgestone	ALNZA SPORT A/S	PS	500	285/45R21	XL	H	BL	\$0.00	\$429.00	20%
4025	Bridgestone	ALNZ SPRTAS RFT	PS	500	265/50R19	XL	H	BL	\$0.00	\$384.00	20%
4027	Bridgestone	ALNZ SPRTAS RFT	PS	500	275/45R20	XL	H	BL	\$0.00	\$404.00	20%
4028	Firestone	ALL SEASON	PS	560	235/65R16		T	BL	\$0.00	\$134.00	20%
4030	Firestone	ALL SEASON	PS	560	205/65R16		T	BL	\$0.00	\$123.50	20%
4031	Bridgestone	ALNZ SPRTAS RFT	PS	500	285/45R21	XL	H	BL	\$0.00	\$525.00	20%
4032	Firestone	ALL SEASON	PS	560	235/60R17		T	BL	\$0.00	\$150.50	20%
4034	Firestone	ALL SEASON	PS	560	215/60R17		T	BL	\$0.00	\$142.50	20%
4037	Bridgestone	ALENZA 001 RFT	PS	300	305/40R20	XL	Y	BL	\$0.00	\$580.50	20%
4040	Firestone	ALL SEASON	PS	560	185/65R14		T	BL	\$0.00	\$114.00	20%
4042	Firestone	ALL SEASON	PS	560	215/55R16		T	BL	\$0.00	\$127.50	20%
4043	Bridgestone	ALENZA 001 RFT	PS	300	275/50R20	XL	W	BL	\$0.00	\$500.00	20%
4044	Firestone	ALL SEASON	PS	560	205/70R15		T	BL	\$0.00	\$119.50	20%
4046	Firestone	ALL SEASON	PS	560	225/65R16		T	BL	\$0.00	\$131.00	20%
4050	Firestone	ALL SEASON	PS	560	215/65R17		T	BL	\$0.00	\$132.00	20%
4051	Bridgestone	BLIZZAK LM001	PS	N	255/55R18	XL	H	BL	\$0.00	\$329.00	20%
4054	Firestone	ALL SEASON	PS	560	175/65R15		T	BL	\$0.00	\$119.50	20%
4057	Bridgestone	BLIZZAKLM001RFT	PS	N	265/50R19		H	BL	\$0.00	\$425.00	20%
4058	Firestone	ALL SEASON	PS	560	185/60R15		T	BL	\$0.00	\$117.00	20%
4060	Firestone	ALL SEASON	PS	560	225/60R18		T	BL	\$0.00	\$152.50	20%
4061	Bridgestone	BLIZZAKLM001RFT	PS	N	255/55R20	XL	H	BL	\$0.00	\$447.00	20%
4062	Firestone	ALL SEASON	PS	560	195/70R14		T	BL	\$0.00	\$113.50	20%
4063	Bridgestone	BLIZZAKLM001RFT	PS	N	285/45R21	XL	V	BL	\$0.00	\$717.50	20%
4068	Firestone	ALL SEASON	PS	560	235/60R16		T	BL	\$0.00	\$132.00	20%
4070	Firestone	ALL SEASON	PS	560	205/50R16		H	BL	\$0.00	\$125.50	20%
4071	Bridgestone	VJT D2A	OR		29.5R25	2*		L-3	\$0.00	\$10,437.56	37%
4083	Bridgestone	DLRHLALNZPLS	PS	800	P235/50R19		H	BL	\$0.00	\$309.50	20%
4085	Bridgestone	R238	TB		245/70R17.5	18	K	BL	\$23.63	\$954.00	60%

4088	Firestone	PERFORMER 70	AG		420/70R28		D	R1W	\$0.00	\$2,173.21	25%
4090	Firestone	PERFORMER 70	AG		480/70R28		D	R1W	\$0.00	\$2,679.22	25%
4168	Firestone	FS400	TB		315/80R22.5	20	L	BL	\$55.47	\$1,429.45	60%
4181	Bridgestone	M703 ECOPIA	TB		445/50R22.5	20	L	BL	\$31.66	\$2,648.10	60%
4193	Firestone	FD694	TB		11R22.5	16	L	BL	\$29.39	\$1,190.00	60%
4195	Firestone	TRANSFORCE AT2	LT		225/70R19.5	12	L	BL	\$1.32	\$800.84	60%
4195	FIRESTONE	TRANSFORCE AT2	TB		225/70R19.5	12	N	BL	\$4.44	\$800.84	60%
4196	FIRESTONE	TRANSFORCE AT2	TB		225/70R19.5	14	L	BL	\$1.32	\$825.95	60%
4196	Firestone	TRANSFORCE AT2	LT		225/70R19.5	14	N	BL	\$4.44	\$825.95	60%
4207	Bridgestone	R123 ECOPIA	TB		255/70R22.5	16	L	BL	\$18.99	\$1,089.29	60%
4228	Firestone	FT492	TB		295/75R22.5	14	L	BL	\$25.23	\$962.68	60%
4230	Firestone	FT492	TB		11R22.5	14	L	BL	\$25.23	\$962.68	60%
4231	Firestone	FT492	TB		11R24.5	14	L	BL	\$29.39	\$1,030.10	60%
4241	Firestone	PERFORMER 85	AG		420/85R34		D	R1W	\$0.00	\$2,635.86	25%
4244	Bridgestone	TURANZA EL440	PS	480	255/40R19		W	BL	\$0.00	\$348.50	20%
4282	Bridgestone	DLR AT REVO 3	PS	540	265/50R20		T	BL	\$0.00	\$322.00	20%
4284	Bridgestone	DLR AT REVO 3	LT	N	LT285/60R20	E	R	BL	\$1.32	\$518.00	20%
4285	Bridgestone	ECOPIA EP422	PS	400	P205/55R16		H	BL	\$0.00	\$180.50	20%
4300	Bridgestone	BLIZZAK DM-V2	PS	N	225/60R17		S	BL	\$0.00	\$256.50	20%
4301	Bridgestone	BLIZZAK DM-V2	PS	N	225/60R18		S	BL	\$0.00	\$262.00	20%
4308	Bridgestone	BLIZZAK DM-V2	PS	N	225/55R19		T	BL	\$0.00	\$295.50	20%
4315	Bridgestone	BLIZZAK DM-V2	PS	N	235/65R19	XL	S	BL	\$0.00	\$322.00	20%
4323	Bridgestone	TRNZ QTTECH	PS	800	225/50R18	XL	V	BL	\$0.00	\$264.50	20%
4325	Bridgestone	TRNZ QTTECH	PS	800	235/40R19	XL	V	BL	\$0.00	\$278.50	20%
4350	Firestone	FRHWK INDY 500	PS	340	235/55R18		W	BL	\$0.00	\$208.50	20%
4351	Firestone	FRHWK INDY 500	PS	340	295/30R20	XL	W	BL	\$0.00	\$369.50	20%
4352	Firestone	FRHWK INDY 500	PS	340	215/55R17		W	BL	\$0.00	\$185.00	20%
4354	Firestone	FRHWK INDY 500	PS	340	275/40R17		W	BL	\$0.00	\$222.50	20%
4369	Firestone	TRANSFORCE HT2	LT	N	LT275/65R20	E	S	BL	\$2.36	\$323.50	20%
4371	Firestone	TRANSFORCE HT2	LT	N	LT285/70R17	E	R	BL	\$0.00	\$267.50	20%
4372	Firestone	TRANSFORCE HT2	LT	N	LT265/60R20	E	S	BL	\$0.00	\$329.00	20%
4373	Firestone	DEST X/T	LT	N	LT265/70R17	E	S	OWL	\$0.00	\$287.50	20%
4374	Firestone	DEST X/T	LT	N	LT245/75R16	E	S	BL	\$0.00	\$246.00	20%

4375	Firestone	DEST X/T	LT	N	LT245/75R17	E	S	OWL	\$0.00	\$276.50	20%
4376	Firestone	DEST X/T	LT	N	LT265/75R16	E	S	OWL	\$0.00	\$275.00	20%
4377	Firestone	DEST X/T	LT	N	LT275/70R18	E	S	OWL	\$1.32	\$322.00	20%
4379	Firestone	DEST X/T	LT	N	LT225/75R16	E	S	BL	\$0.00	\$221.00	20%
4380	Firestone	DEST X/T	LT	N	LT275/65R18	E	S	OWL	\$0.00	\$319.50	20%
4381	Firestone	DEST X/T	LT	N	LT235/85R16	E	S	BL	\$0.00	\$230.50	20%
4382	Firestone	DEST X/T	LT	N	LT275/65R20	E	S	OWL	\$2.36	\$413.00	20%
4383	Firestone	DEST X/T	LT	N	LT285/70R17	E	S	BL	\$0.00	\$326.00	20%
4384	Firestone	DEST X/T	LT	N	LT235/80R17	E	S	BL	\$0.00	\$283.50	20%
4385	Firestone	DEST X/T	LT	N	LT245/70R17	E	S	OWL	\$0.00	\$246.00	20%
4386	Firestone	DEST X/T	LT	N	LT265/70R18	E	S	BL	\$0.19	\$308.00	20%
4388	Firestone	DEST X/T	LT	N	LT215/85R16	E	S	BL	\$0.00	\$227.00	20%
4389	Firestone	DEST X/T	LT	N	31X10.50R15LT	C	R	OWL	\$0.00	\$243.50	20%
4390	Firestone	DEST X/T	LT	N	LT285/60R20	E	S	BL	\$1.32	\$428.00	20%
4392	Firestone	DEST X/T	LT	N	LT265/60R20	E	S	BL	\$0.00	\$365.50	20%
4393	Firestone	DEST X/T	LT	N	LT255/75R17	C	T	BL	\$0.00	\$275.50	20%
4405	Firestone	WEATHERGRIP	PS	640	195/65R15		H	BL	\$0.00	\$134.50	20%
4409	Firestone	WEATHERGRIP	PS	640	195/60R15		H	BL	\$0.00	\$130.50	20%
4415	Firestone	WEATHERGRIP	PS	640	205/65R16		H	BL	\$0.00	\$151.50	20%
4417	Firestone	WEATHERGRIP	PS	640	205/65R15	XL	H	BL	\$0.00	\$133.00	20%
4419	Firestone	WEATHERGRIP	PS	640	215/70R15		H	BL	\$0.00	\$153.00	20%
4421	Firestone	WEATHERGRIP	PS	640	215/65R16		H	BL	\$0.00	\$148.00	20%
4427	Firestone	WEATHERGRIP	PS	640	225/65R17		H	BL	\$0.00	\$179.00	20%
4431	Firestone	WEATHERGRIP	PS	640	225/60R17		H	BL	\$0.00	\$175.00	20%
4433	Bridgestone	ALNZA SPORT A/S	PS	500	255/50R20		H	BL	\$0.00	\$290.50	20%
4434	Bridgestone	TRNZEL400 02RFT	PS	400	235/55RF18		T	BL	\$0.00	\$314.50	20%
4435	Bridgestone	TURANZA T005A	PS	260	215/55R17		V	BL	\$0.00	\$221.00	20%
4436	Bridgestone	TURANZA T005A	PS	260	235/40R19		V	BL	\$0.00	\$316.00	20%
4437	Bridgestone	TURANZA LS100	PS	560	235/40R19		V	BL	\$0.00	\$301.00	20%
4440	Bridgestone	DLR H/P SPT AS	PS	440	235/55R20		H	BL	\$0.00	\$301.50	20%
4444	Firestone	FOR SP CRC SS	AG		30.5L-32	32	A2	LS2	\$0.00	\$6,565.41	35%
4445	Firestone	FOR SP CRC SS	AG		35.5LB32	30	A2	LS2	\$0.00	\$8,510.83	35%
4454	Firestone	MAXI TRACTION	AG		IF1100/50R42CFO		B	R1W	\$0.00	\$8,948.88	25%

4457	Firestone	MAXI TRACTION	AG		VF620/70R46		D	R1W	\$0.00	\$4,372.30	25%
4458	Firestone	FOR SP CRC SS	AG		28LB26	20	A2	LS2	\$0.00	\$3,955.55	35%
4459	Firestone	RAD AT DT	AG		IF900/75R32CFO		B	R1W	\$0.00	\$9,567.49	25%
4465	Firestone	MAXI TRACTION	AG		VF380/80R38		D	R1W	\$0.00	\$2,373.85	25%
4469	Firestone	RAD DT 23	AG		IF850/75R42CFO		B	R1W	\$0.00	\$8,099.68	25%
4492	Bridgestone	ECPHL422PLS	PS	600	225/55R19		H	BL	\$0.00	\$285.50	20%
4495	Bridgestone	ALENZA AS ULTR	PS	800	235/65R17		H	BL	\$0.00	\$270.50	20%
4496	Bridgestone	ALENZA AS ULTR	PS	800	235/50R19		V	BL	\$0.00	\$307.00	20%
4498	Bridgestone	ALENZA AS ULTR	PS	800	255/50R20	XL	V	BL	\$0.00	\$351.50	20%
4502	Firestone	DURAFORCE UTLT	AG		340/80R18		A8	R-4	\$0.00	\$632.16	25%
4509	Firestone	MAXI TRACTION	AG		VF800/70R38		D	R1W	\$0.00	\$6,000.43	25%
4513	Firestone	MAXI TRACTION	AG		VF710/70R42		D	R1W	\$0.00	\$4,742.70	25%
4590	Bridgestone	TURANZA EL440	PS	480	235/50R18		V	BL	\$0.00	\$283.00	20%
4604	Bridgestone	VSMS2 D2A	OR		26.5R25	2*		L5S	\$0.00	\$13,972.89	37%
4605	Bridgestone	VSMS2 D2A	OR		29.5R29	2*		L5S	\$0.00	\$24,164.25	37%
4620	Bridgestone	ECPHL422PLS	PS	600	235/65R18		V	BL	\$0.00	\$256.00	20%
4640	Bridgestone	PTNZ RE97AS	PS	400	P245/40R20		V	BL	\$0.00	\$374.50	20%
4663	Bridgestone	POTENZA S001	PS	280	205/45R17		W	BL	\$0.00	\$238.50	20%
4693	Bridgestone	PTNZA S007 RFT	PS	240	285/35ZR20		Y	BL	\$0.00	\$573.50	20%
4699	Bridgestone	TRNZ EL450 RFT	PS	400	245/45R19	XL	V	BL	\$0.00	\$348.50	20%
4708	Firestone	TRANS CV	LT	N	195/75R16C	D	R	BL	\$0.00	\$170.00	20%
4709	Firestone	TRANS CV	LT	N	235/65R16C	E	R	BL	\$0.00	\$206.00	20%
4724	Bridgestone	VSMS2 D2A	OR		17.5R25	2*		L5S	\$0.00	\$5,860.84	37%
4742	Bridgestone	ALENZA 001 RFT	PS	300	225/60R18	XL	W	BL	\$0.00	\$389.50	20%
4743	Bridgestone	DLRHPSTASRFT	PS	500	225/60R18	XL	H	BL	\$0.00	\$302.50	20%
4747	Bridgestone	DLR H/P SPT AS	PS	500	245/50R19	XL	H	BL	\$0.00	\$336.00	20%
4748	Bridgestone	DLRHPSTASRFT	PS	500	245/50R19	XL	H	BL	\$0.00	\$379.50	20%
4749	Bridgestone	ALENZA 001 RFT	PS	300	245/45R20	XL	W	BL	\$0.00	\$505.50	20%
4750	Bridgestone	ALENZA 001 RFT	PS	300	275/40R20	XL	W	BL	\$0.00	\$439.50	20%
4753	Bridgestone	PTNZA S007A RFT	PS	340	245/35RF19	XL	Y	BL	\$0.00	\$513.50	20%
4754	Bridgestone	PTNZA S007A RFT	PS	340	285/30RF20	XL	Y	BL	\$0.00	\$654.50	20%
4794	Bridgestone	TURANZA T005	PS	320	235/35R19	XL	Y	BL	\$0.00	\$274.00	20%
4801	Bridgestone	POTENZA S001RFT	PS	280	245/40R20	XL	Y	BL	\$0.00	\$486.50	20%

4802	Bridgestone	POTENZA S001RFT	PS	280	275/35R20	XL	Y	BL	\$0.00	\$511.00	20%
4804	Bridgestone	POTENZA S001	PS	280	245/35R19	XL	Y	BL	\$0.00	\$370.00	20%
4806	Bridgestone	PTNZA S007A RFT	PS	340	245/40RF20	XL	Y	BL	\$0.00	\$626.50	20%
4808	Bridgestone	PTNZA S007A RFT	PS	340	275/35RF20	XL	Y	BL	\$0.00	\$655.00	20%
4815	Bridgestone	POTENZA S001RFT	PS	280	245/35R18	XL	Y	BL	\$0.00	\$339.00	20%
4838	Bridgestone	POTENZA S001RFT	PS	280	225/40R18	XL	Y	BL	\$0.00	\$353.50	20%
4840	Bridgestone	TURANZA T005	PS	320	225/50R17		Y	RBL	\$0.00	\$246.50	20%
4841	Bridgestone	POTENZA S001RFT	PS	280	245/50R18		Y	BL	\$0.00	\$419.00	20%
4843	Bridgestone	ECOPIA EP500	PS	440	175/55R20	XL	Q	BL	\$0.00	\$294.50	20%
4847	Bridgestone	POTENZA S001RFT	PS	280	225/40R19	XL	Y	BL	\$0.00	\$407.50	20%
4848	Bridgestone	POTENZA S001RFT	PS	280	255/35R19	XL	Y	BL	\$0.00	\$407.00	20%
4849	Bridgestone	POTENZA S001RFT	PS	280	245/45R19		Y	BL	\$0.00	\$423.00	20%
4850	Bridgestone	POTENZA S001RFT	PS	280	275/40R19		Y	BL	\$0.00	\$458.50	20%
4851	Bridgestone	POTENZA S001RFT	PS	280	225/45R19		W	BL	\$0.00	\$428.00	20%
4853	Bridgestone	POTENZA S001RFT	PS	280	225/40R18	XL	Y	BL	\$0.00	\$329.00	20%
4855	Bridgestone	POTENZA S001RFT	PS	280	225/35R19	XL	Y	BL	\$0.00	\$380.00	20%
4856	Bridgestone	DUELER HP SPORT	PS	300	235/55R19		V	BL	\$0.00	\$371.50	20%
4857	Bridgestone	POTENZA S001	PS	280	245/40R18	XL	Y	BL	\$0.00	\$253.00	20%
4858	Bridgestone	POTENZA S001	PS	280	255/35R19	XL	Y	BL	\$0.00	\$324.00	20%
4868	Bridgestone	DLR AT 693 III	PS	320	285/60R18		V	BL	\$0.00	\$350.00	20%
4879	Bridgestone	ALENZA AS ULTR	PS	800	235/60R18	XL	V	BL	\$0.00	\$298.00	20%
4882	Bridgestone	ALENZA AS ULTR	PS	800	255/55R18	XL	W	BL	\$0.00	\$324.00	20%
4892	Bridgestone	ALENZA AS ULTR	PS	800	265/50R20		V	BL	\$0.00	\$341.00	20%
4898	Bridgestone	ALENZA AS ULTR	PS	800	265/50R19	XL	W	BL	\$0.00	\$403.00	20%
4899	Bridgestone	ALENZA AS ULTR	PS	800	235/45R20	XL	W	BL	\$0.00	\$332.00	20%
4901	Bridgestone	ALENZA AS ULTR	PS	800	275/45R21	XL	W	BL	\$0.00	\$448.00	20%
4902	Bridgestone	ALENZA AS ULTR	PS	800	255/45R20		W	BL	\$0.00	\$364.00	20%
4903	Bridgestone	ALENZA AS ULTR	PS	800	275/45R20	XL	W	BL	\$0.00	\$393.00	20%
4906	Bridgestone	ECPHL422PLS	PS	700	225/60R17		H	BL	\$0.00	\$235.00	20%
4913	Bridgestone	ECPHL422PLS	PS	700	P235/60R17		H	BL	\$0.00	\$237.50	20%
4927	Firestone	RAD AT DT	AG		VF600/70R28CFO		B	R1W	\$0.00	\$2,932.82	25%
4945	Bridgestone	DLR HT 684 II	PS	360	P255/70R18		T	BL	\$0.00	\$291.50	20%
5180	Bridgestone	DLR HP SPT MOE	PS	300	255/45R20		W	BL	\$0.00	\$501.00	20%

5214	Firestone	DEST A/T2	PS	540	285/45R22	XL	H	BL	\$0.00	\$322.00	20%
5284	Firestone	DEST A/T2	PS	540	P235/75R16		S	OWL	\$0.00	\$211.50	20%
5285	Firestone	PERFORMER EVO	AG		420/85R38		D	R1W	\$0.00	\$1,526.58	25%
5286	Firestone	TRANSFORCE HT2	LT	N	LT285/60R20	E	R	BL	\$1.32	\$349.00	20%
5297	Bridgestone	BLIZZAKLM001RFT	PS	N	225/55R17		H	BL	\$0.00	\$283.00	20%
5298	Bridgestone	BLIZZAKLM001RFT	PS	N	225/50R18		H	BL	\$0.00	\$347.00	20%
5300	Bridgestone	VHS HS	OR		525/80R25	2*	F	WC	\$0.00	\$5,109.69	37%
5309	Bridgestone	VL2 D2A	OR		23.5-25	20		L-3	\$0.00	\$3,762.68	37%
5311	Bridgestone	M726ELA	TB		295/75R22.5	14	L	BL	\$25.23	\$1,317.78	60%
5312	Bridgestone	M726ELA	TB		285/75R24.5	14	L	BL	\$25.23	\$1,418.57	60%
5313	Bridgestone	M726ELA	TB		11R22.5	14	L	BL	\$25.23	\$1,317.78	60%
5314	Bridgestone	M726ELA	TB		11R24.5	14	L	BL	\$29.39	\$1,458.34	60%
5315	Bridgestone	M726ELA	TB		11R24.5	16	L	BL	\$34.59	\$1,488.80	60%
5323	Bridgestone	TRNZ T001 RFT	PS	320	225/50R18		W	BL	\$0.00	\$339.50	20%
5333	Bridgestone	ECOPIA EP422 PL	PS	600	P215/45R17		V	BL	\$0.00	\$205.50	20%
5334	Firestone	DESTLE3	PS	700	225/75R16		T	OWL	\$0.00	\$194.50	20%
5335	Firestone	DESTLE3	PS	700	225/70R16		T	OWL	\$0.00	\$174.50	20%
5336	Firestone	DESTLE3	PS	700	235/75R16		T	OWL	\$0.00	\$193.00	20%
5338	Firestone	DESTLE3	PS	700	235/70R16		T	OWL	\$0.00	\$187.00	20%
5339	Firestone	DESTLE3	PS	700	235/65R16		H	BL	\$0.00	\$212.50	20%
5340	Firestone	DESTLE3	PS	700	245/75R16		T	OWL	\$0.00	\$204.00	20%
5341	Firestone	DESTLE3	PS	700	245/70R16		T	OWL	\$0.00	\$187.00	20%
5342	Firestone	DESTLE3	PS	700	255/70R16		T	OWL	\$0.00	\$206.00	20%
5343	Firestone	DESTLE3	PS	700	215/75R15		T	OWL	\$0.00	\$177.00	20%
5344	Firestone	DESTLE3	PS	700	225/75R15		T	OWL	\$0.00	\$177.50	20%
5345	Firestone	DESTLE3	PS	700	225/70R15		T	OWL	\$0.00	\$179.00	20%
5346	Firestone	DESTLE3	PS	700	235/75R15	XL	T	OWL	\$0.00	\$170.50	20%
5348	Firestone	DESTLE3	PS	700	265/75R15		T	OWL	\$0.00	\$201.50	20%
5349	Firestone	DESTLE3	PS	700	205/70R16		H	BL	\$0.00	\$172.00	20%
5350	Firestone	DESTLE3	PS	700	215/70R16		H	BL	\$0.00	\$165.50	20%
5351	Firestone	DESTLE3	PS	700	215/65R16		H	BL	\$0.00	\$171.00	20%
5352	Firestone	DESTLE3	PS	700	255/65R16		T	OWL	\$0.00	\$215.50	20%
5353	Firestone	DESTLE3	PS	700	265/75R16		T	OWL	\$0.00	\$214.50	20%

5354	Firestone	DESTLE3	PS	700	265/70R16		T	OWL	\$0.00	\$200.50	20%
5357	Firestone	DESTLE3	PS	700	215/65R17		H	BL	\$0.00	\$176.00	20%
5358	Firestone	DESTLE3	PS	700	215/60R17		H	BL	\$0.00	\$189.00	20%
5359	Firestone	DESTLE3	PS	700	225/65R17		H	BL	\$0.00	\$195.00	20%
5360	Firestone	DESTLE3	PS	700	225/60R17		H	BL	\$0.00	\$212.00	20%
5361	Firestone	DESTLE3	PS	700	225/55R17		V	BL	\$0.00	\$209.50	20%
5362	Firestone	DESTLE3	PS	700	235/70R17	XL	T	OWL	\$0.00	\$207.00	20%
5365	Firestone	DESTLE3	PS	700	235/65R17		H	BL	\$0.00	\$208.50	20%
5366	Firestone	DESTLE3	PS	700	235/60R17		H	BL	\$0.00	\$215.00	20%
5368	Firestone	DESTLE3	PS	700	235/55R17		H	BL	\$0.00	\$209.00	20%
5369	Firestone	DESTLE3	PS	700	245/70R17		T	OWL	\$0.00	\$204.00	20%
5370	Firestone	DESTLE3	PS	700	245/65R17		T	OWL	\$0.00	\$206.50	20%
5371	Firestone	DESTLE3	PS	700	255/70R17		T	OWL	\$0.00	\$231.00	20%
5372	Firestone	DESTLE3	PS	700	255/65R17		T	OWL	\$0.00	\$214.50	20%
5374	Firestone	DESTLE3	PS	700	265/70R17		T	OWL	\$0.00	\$223.50	20%
5375	Firestone	DESTLE3	PS	700	265/65R17		T	OWL	\$0.00	\$216.50	20%
5376	Firestone	DESTLE3	PS	700	225/60R18		H	BL	\$0.00	\$211.50	20%
5378	Firestone	DESTLE3	PS	700	225/55R18		H	BL	\$0.00	\$217.00	20%
5379	Firestone	DESTLE3	PS	700	235/65R18		T	OWL	\$0.00	\$222.50	20%
5380	Firestone	DESTLE3	PS	700	235/60R18		H	BL	\$0.00	\$213.00	20%
5382	Firestone	DESTLE3	PS	700	235/55R18		V	BL	\$0.00	\$231.00	20%
5383	Firestone	DESTLE3	PS	700	235/50R18		H	BL	\$0.00	\$224.00	20%
5384	Firestone	DESTLE3	PS	700	245/60R18		H	BL	\$0.00	\$210.50	20%
5385	Firestone	DESTLE3	PS	700	255/70R18		T	OWL	\$0.00	\$231.50	20%
5386	Firestone	DESTLE3	PS	700	255/65R18		H	BL	\$0.00	\$222.50	20%
5387	Firestone	DESTLE3	PS	700	255/55R18	XL	H	BL	\$0.00	\$228.50	20%
5388	Firestone	DESTLE3	PS	700	265/70R18		T	OWL	\$0.00	\$226.00	20%
5389	Firestone	DESTLE3	PS	700	265/65R18		T	OWL	\$0.00	\$224.50	20%
5391	Firestone	DESTLE3	PS	700	265/60R18		T	OWL	\$0.00	\$234.00	20%
5392	Firestone	DESTLE3	PS	700	275/65R18		T	OWL	\$0.00	\$239.00	20%
5393	Firestone	DESTLE3	PS	700	225/55R19		H	BL	\$0.00	\$236.50	20%
5394	Firestone	DESTLE3	PS	700	235/55R19		H	BL	\$0.00	\$244.00	20%
5395	Firestone	DESTLE3	PS	700	235/50R19		H	BL	\$0.00	\$244.00	20%

5396	Firestone	DESTLE3	PS	700	235/45R19		H	BL	\$0.00	\$259.50	20%
5397	Firestone	DESTLE3	PS	700	245/55R19		H	BL	\$0.00	\$236.00	20%
5398	Firestone	DESTLE3	PS	700	255/50R19	XL	H	BL	\$0.00	\$241.00	20%
5399	Firestone	DESTLE3	PS	700	275/55R19		H	BL	\$0.00	\$282.50	20%
5400	Firestone	DESTLE3	PS	700	235/55R20		H	BL	\$0.00	\$229.50	20%
5401	Firestone	DESTLE3	PS	700	245/50R20		H	BL	\$0.00	\$239.50	20%
5403	Firestone	DESTLE3	PS	700	255/60R19		H	BL	\$0.00	\$244.50	20%
5405	Firestone	DESTLE3	PS	700	255/55R20		H	BL	\$0.00	\$240.50	20%
5406	Firestone	DESTLE3	PS	700	255/50R20	XL	H	BL	\$0.00	\$252.00	20%
5408	Firestone	DESTLE3	PS	700	265/50R20		H	BL	\$0.00	\$239.50	20%
5409	Firestone	DESTLE3	PS	700	275/60R20		H	BL	\$0.00	\$244.50	20%
5410	Firestone	DESTLE3	PS	700	275/55R20		H	BL	\$0.00	\$235.50	20%
5411	Firestone	DESTLE3	PS	700	275/45R20	XL	H	BL	\$0.00	\$309.50	20%
5412	Firestone	DESTLE3	PS	700	245/60R20		H	BL	\$0.00	\$231.50	20%
5413	Firestone	DESTLE3	PS	700	285/45R22		H	BL	\$0.00	\$264.00	20%
5440	Bridgestone	POTENZA S001	PS	280	245/40R18	XL	Y	BL	\$0.00	\$242.00	20%
5491	Bridgestone	DLR AT RHS	PS	400	265/70R17		S	BL	\$0.00	\$325.00	20%
5493	Bridgestone	DLR AT RHS	PS	400	275/60R20		S	BL	\$0.00	\$333.00	20%
5494	Bridgestone	DLR AT RHS	LT	N	LT265/70R17	C	Q	BL	\$0.00	\$364.50	20%
5495	Firestone	TRANS AT	LT	N	LT265/70R17	E	Q	BL	\$0.00	\$283.00	20%
5498	Firestone	VERSABUILT AP	OR		17.5R25	MS		EL3	\$0.00	\$2,350.00	37%
5499	Firestone	VERSABUILT AP	OR		20.5R25	MS		EL3	\$0.00	\$3,105.71	37%
5501	Firestone	VERSABUILT AP	OR		23.5R25	MS		EL3	\$0.00	\$4,168.37	37%
5502	Firestone	VERSABUILT AP	OR		26.5R25	MS		EL3	\$0.00	\$6,073.85	37%
5503	Firestone	VERSABUILT AP	OR		29.5R25	MS		EL3	\$0.00	\$7,625.30	37%
5504	Firestone	VERSABUILT DT	OR		23.5R25	MS		EL4	\$0.00	\$5,946.18	37%
5505	Firestone	VERSABUILT DT	OR		26.5R25	MS		EL4	\$0.00	\$7,406.03	37%
5506	Firestone	VERSABUILT DT	OR		29.5R25	MS		EL4	\$0.00	\$10,600.00	37%
5507	Firestone	VERSABUILT AT	OR		17.5R25	1*		GL2	\$0.00	\$2,175.00	37%
5508	Firestone	VERSABUILT AT	OR		20.5R25	1*		GL2	\$0.00	\$2,725.00	37%
5509	Firestone	VERSABUILT AT	OR		23.5R25	1*		GL2	\$0.00	\$3,970.38	37%
5536	Bridgestone	VSWAS G2A	OR		14.00R24	1*	A8	G2	\$0.00	\$3,137.71	37%
5537	Bridgestone	VSWAS G2A	OR		20.5R25	1*		G2	\$0.00	\$4,885.34	37%

5542	Bridgestone	VHS	OR		525/80R25		E	WC	\$0.00	\$5,109.69	37%
5544	Firestone	RADIAL AT RC	AG		VF380/90R46		D	R1W	\$0.00	\$2,550.36	25%
5557	Bridgestone	TRNZ T001	PS	320	215/65R16		H	BL	\$0.00	\$199.00	20%
5591	Bridgestone	ECPHL422PLS	PS	600	235/55R18		H	BL	\$0.00	\$264.50	20%
5639	Firestone	VERSABUILT AT	OR		14.00R24	1*		G2	\$0.00	\$1,897.00	37%
5729	Bridgestone	POTENZA RE040	PS	140	215/45R17		V	BL	\$0.00	\$220.00	20%
5839	Bridgestone	PTNZ RE97AS	PS	400	P245/40R20		V	BL	\$0.00	\$358.00	20%
5842	Firestone	WINTERFORCE CV	LT	N	235/65R16C	E	R	BL	\$0.00	\$249.00	20%
5843	Firestone	WINTERFORCE CV	LT	N	195/75R16C	D	R	BL	\$0.00	\$202.50	20%
5845	Bridgestone	BLIZZAK DM-V2	PS	N	275/50R20	XL	S	BL	\$0.00	\$426.50	20%
5848	Bridgestone	BLIZZAK DM-V2	PS	N	275/55R19		T	BL	\$0.00	\$419.50	20%
5851	Bridgestone	BLIZZAK DM-V2	PS	N	235/45R19		S	BL	\$0.00	\$344.00	20%
5852	Bridgestone	BLIZZAK DM-V2	PS	N	245/60R20		S	BL	\$0.00	\$340.00	20%
5853	Bridgestone	BLIZZAK DM-V2	PS	N	235/45R20	XL	S	BL	\$0.00	\$334.50	20%
5854	Bridgestone	BLIZZAK DM-V2	PS	N	265/45R20	XL	T	BL	\$0.00	\$413.50	20%
5966	Bridgestone	TURANZA T005 RF	PS	320	245/45RF20		Y	BL	\$0.00	\$490.50	20%
5969	Bridgestone	TURANZA T005 RF	PS	320	275/40RF20		Y	BL	\$0.00	\$396.00	20%
5973	Bridgestone	POTENZA S001LRF	PS	280	275/35RF21		Y	BL	\$0.00	\$596.00	20%
6002	Bridgestone	ECOPIA EP422 PL	PS	640	215/60R16		V	BL	\$0.00	\$170.00	20%
6005	Firestone	WINTERFORCE LT	LT	N	LT265/70R18	E	R	BL	\$0.19	\$341.50	20%
6007	Firestone	WINTERFORCE 2U	PS	N	235/65R18		S	BL	\$0.00	\$246.50	20%
6008	Firestone	WINTERFORCE 2U	PS	N	P265/65R18		S	BL	\$0.00	\$253.00	20%
6009	Firestone	WINTERFORCE 2U	PS	N	P255/65R18		S	BL	\$0.00	\$248.00	20%
6011	Firestone	WINTERFORCE 2U	PS	N	255/65R17		S	BL	\$0.00	\$245.50	20%
6012	Firestone	WINTERFORCE 2U	PS	N	255/70R17		S	BL	\$0.00	\$236.00	20%
6015	Bridgestone	WEATHERPEAK	PS	700	215/55R17		V	BL	\$0.00	\$203.00	20%
6016	Bridgestone	WEATHERPEAK	PS	700	215/60R16		V	BL	\$0.00	\$183.00	20%
6017	Bridgestone	WEATHERPEAK	PS	700	205/55R16		V	BL	\$0.00	\$180.50	20%
6018	Bridgestone	WEATHERPEAK	PS	700	195/65R15		H	BL	\$0.00	\$185.50	20%
6019	Bridgestone	ECOPIA EP422 PL	PS	640	205/65R15	XL	H	BL	\$0.00	\$192.50	20%
6020	Bridgestone	WEATHERPEAK	PS	700	225/50R17		V	BL	\$0.00	\$205.50	20%
6021	Bridgestone	WEATHERPEAK	PS	700	235/45R18		V	BL	\$0.00	\$231.50	20%
6022	Bridgestone	WEATHERPEAK	PS	700	205/60R16		V	BL	\$0.00	\$177.00	20%

6023	Bridgestone	WEATHERPEAK	PS	700	225/60R16		V	BL	\$0.00	\$192.50	20%
6024	Bridgestone	WEATHERPEAK	PS	700	205/65R16		H	BL	\$0.00	\$185.00	20%
6025	Bridgestone	WEATHERPEAK	PS	700	225/55R17		V	BL	\$0.00	\$218.00	20%
6026	Bridgestone	WEATHERPEAK	PS	700	215/45R17	XL	V	BL	\$0.00	\$219.50	20%
6028	Bridgestone	WEATHERPEAK	PS	700	225/45R18	XL	V	BL	\$0.00	\$218.50	20%
6029	Bridgestone	WEATHERPEAK	PS	700	215/50R17	XL	V	BL	\$0.00	\$204.00	20%
6032	Bridgestone	WEATHERPEAK	PS	700	205/50R17	XL	V	BL	\$0.00	\$217.00	20%
6033	Bridgestone	WEATHERPEAK	PS	700	245/45R18		V	BL	\$0.00	\$284.50	20%
6036	Bridgestone	ECOPIA EP422 PL	PS	640	195/65R15		H	BL	\$0.00	\$176.00	20%
6038	Bridgestone	WEATHERPEAK	PS	700	185/65R15		H	BL	\$0.00	\$187.00	20%
6040	Bridgestone	WEATHERPEAK	PS	700	215/65R17		H	BL	\$0.00	\$207.50	20%
6041	Bridgestone	WEATHERPEAK	PS	700	225/50R18		H	BL	\$0.00	\$229.00	20%
6043	Bridgestone	WEATHERPEAK	PS	700	235/40R19	XL	V	BL	\$0.00	\$256.00	20%
6046	Bridgestone	WEATHERPEAK	PS	700	235/60R17		H	BL	\$0.00	\$220.00	20%
6048	Bridgestone	WEATHERPEAK	PS	700	225/40R18		V	BL	\$0.00	\$227.00	20%
6051	Bridgestone	WEATHERPEAK	PS	700	195/55R16		V	BL	\$0.00	\$201.00	20%
6052	Bridgestone	WEATHERPEAK	PS	700	175/65R15		H	BL	\$0.00	\$210.00	20%
6054	Bridgestone	WEATHERPEAK	PS	700	225/65R16		H	BL	\$0.00	\$192.50	20%
6055	Bridgestone	WEATHERPEAK	PS	700	215/55R16		H	BL	\$0.00	\$182.50	20%
6056	Bridgestone	WEATHERPEAK	PS	700	245/40R18		V	BL	\$0.00	\$265.00	20%
6057	Bridgestone	WEATHERPEAK	PS	700	235/65R16		T	BL	\$0.00	\$220.50	20%
6058	Bridgestone	WEATHERPEAK	PS	700	195/50R16		V	BL	\$0.00	\$210.50	20%
6059	Bridgestone	WEATHERPEAK	PS	700	185/55R15		V	BL	\$0.00	\$237.50	20%
6062	Bridgestone	WEATHERPEAK	PS	700	185/60R15		H	BL	\$0.00	\$195.50	20%
6063	Bridgestone	WEATHERPEAK	PS	700	215/60R17		H	BL	\$0.00	\$201.50	20%
6066	Bridgestone	WEATHERPEAK	PS	700	185/55R16		H	BL	\$0.00	\$215.50	20%
6069	Bridgestone	WEATHERPEAK	PS	700	235/50R17		V	BL	\$0.00	\$211.50	20%
6070	Bridgestone	ECOPIA EP422 PL	PS	640	205/55R16		H	BL	\$0.00	\$175.50	20%
6075	Bridgestone	WEATHERPEAK	PS	700	235/60R18		H	BL	\$0.00	\$249.00	20%
6077	Bridgestone	WEATHERPEAK	PS	700	225/55R18		V	BL	\$0.00	\$228.50	20%
6087	Bridgestone	ECOPIA EP422 PL	PS	640	215/65R16		T	BL	\$0.00	\$174.00	20%
6104	Bridgestone	ECOPIA EP422 PL	PS	640	195/60R15		H	BL	\$0.00	\$178.50	20%
6118	Firestone	FRHWK AS	PS	480	215/65R17		H	BL	\$0.00	\$141.50	20%

6131	Firestone	FRHWK AS	PS	480	195/55R15		V	BL	\$0.00	\$131.50	20%
6132	Firestone	DEST X/T	LT	N	35X12.50R20LT	E	R	OWL	\$0.00	\$496.00	20%
6133	Firestone	DEST X/T	LT	N	30X9.50R15LT	C	R	OWL	\$0.00	\$219.00	20%
6134	Firestone	DEST X/T	LT	N	33X12.50R15LT	C	R	OWL	\$0.00	\$293.50	20%
6135	Firestone	DEST X/T	LT	N	LT315/70R17	E	R	OWL	\$0.00	\$386.00	20%
6136	Bridgestone	POTENZA RE-71RS	PS	200	245/40R18	XL	W	BL	\$0.00	\$275.50	20%
6138	Bridgestone	ECOPIA EP422 PL	PS	640	185/65R15		H	BL	\$0.00	\$170.00	20%
6139	Bridgestone	POTENZA RE-71RS	PS	200	245/40R19	XL	W	BL	\$0.00	\$323.00	20%
6140	Bridgestone	POTENZA RE-71RS	PS	200	235/45R17		W	BL	\$0.00	\$270.00	20%
6141	Bridgestone	POTENZA RE-71RS	PS	200	225/45R17	XL	W	BL	\$0.00	\$264.00	20%
6142	Bridgestone	POTENZA RE-71RS	PS	200	225/45R18	XL	W	BL	\$0.00	\$274.50	20%
6143	Bridgestone	POTENZA RE-71RS	PS	200	215/45R17	XL	W	BL	\$0.00	\$257.50	20%
6144	Bridgestone	POTENZA RE-71RS	PS	200	245/45R18	XL	W	BL	\$0.00	\$317.00	20%
6145	Bridgestone	POTENZA RE-71RS	PS	200	195/50R16		V	BL	\$0.00	\$230.50	20%
6148	Bridgestone	POTENZA RE-71RS	PS	200	195/55R16		V	BL	\$0.00	\$176.00	20%
6149	Bridgestone	POTENZA RE-71RS	PS	200	225/40R18	XL	W	BL	\$0.00	\$256.50	20%
6150	Bridgestone	POTENZA RE-71RS	PS	200	235/40R18	XL	W	BL	\$0.00	\$269.00	20%
6151	Bridgestone	POTENZA RE-71RS	PS	200	255/35R18	XL	W	BL	\$0.00	\$334.00	20%
6152	Bridgestone	POTENZA RE-71RS	PS	200	205/55R16		V	BL	\$0.00	\$230.00	20%
6153	Bridgestone	POTENZA RE-71RS	PS	200	255/35R19	XL	W	BL	\$0.00	\$345.00	20%
6154	Bridgestone	POTENZA RE-71RS	PS	200	245/45R17		W	BL	\$0.00	\$273.50	20%
6156	Bridgestone	POTENZA RE-71RS	PS	200	225/50R16		V	BL	\$0.00	\$193.00	20%
6158	Bridgestone	POTENZA RE-71RS	PS	200	225/50R18		W	BL	\$0.00	\$308.00	20%
6159	Bridgestone	POTENZA RE-71RS	PS	200	255/40R18	XL	W	BL	\$0.00	\$297.00	20%
6160	Bridgestone	POTENZA RE-71RS	PS	200	205/45R17	XL	W	BL	\$0.00	\$251.00	20%
6161	Bridgestone	POTENZA RE-71RS	PS	200	245/40R17		W	BL	\$0.00	\$268.50	20%
6162	Bridgestone	POTENZA RE-71RS	PS	200	215/45R18	XL	W	BL	\$0.00	\$260.50	20%
6163	Bridgestone	POTENZA RE-71RS	PS	200	215/40R18	XL	W	BL	\$0.00	\$285.00	20%
6164	Bridgestone	POTENZA RE-71RS	PS	200	275/35R19		W	BL	\$0.00	\$388.00	20%
6165	Bridgestone	POTENZA RE-71RS	PS	200	275/35R18		W	BL	\$0.00	\$384.00	20%
6166	Bridgestone	POTENZA RE-71RS	PS	200	235/35R19	XL	W	BL	\$0.00	\$328.50	20%
6168	Bridgestone	POTENZA RE-71RS	PS	200	285/35R20		W	BL	\$0.00	\$466.00	20%
6169	Bridgestone	POTENZA RE-71RS	PS	200	255/40R17	XL	W	BL	\$0.00	\$275.50	20%

6170	Bridgestone	POTENZA RE-71RS	PS	200	265/35R18	XL	W	BL	\$0.00	\$372.00	20%
6171	Bridgestone	POTENZA RE-71RS	PS	200	205/50R16		V	BL	\$0.00	\$233.00	20%
6173	Bridgestone	POTENZA RE-71RS	PS	200	245/35R19	XL	W	BL	\$0.00	\$348.00	20%
6174	Bridgestone	POTENZA RE-71RS	PS	200	295/35R18		W	BL	\$0.00	\$436.00	20%
6175	Bridgestone	POTENZA RE-71RS	PS	200	205/45R16	XL	W	BL	\$0.00	\$243.50	20%
6176	Bridgestone	POTENZA RE-71RS	PS	200	295/30R18		W	BL	\$0.00	\$412.50	20%
6177	Bridgestone	POTENZA RE-71RS	PS	200	285/30R18		W	BL	\$0.00	\$380.00	20%
6178	Bridgestone	POTENZA RE-71RS	PS	200	205/50R15		V	BL	\$0.00	\$190.00	20%
6179	Bridgestone	POTENZA RE-71RS	PS	200	215/45R16		W	BL	\$0.00	\$250.00	20%
6181	Bridgestone	POTENZA RE-71RS	PS	200	225/50R15		V	BL	\$0.00	\$234.50	20%
6183	Bridgestone	POTENZA RE-71RS	PS	200	285/35R19	XL	W	BL	\$0.00	\$409.50	20%
6251	Firestone	ALL SEASON	PS	560	205/55R16		T	BL	\$0.00	\$123.00	20%
6253	Firestone	ALL SEASON	PS	560	225/50R17		T	BL	\$0.00	\$150.50	20%
6254	Firestone	ALL SEASON	PS	560	195/60R15		T	BL	\$0.00	\$101.00	20%
6255	Firestone	ALL SEASON	PS	560	225/55R17		T	BL	\$0.00	\$142.00	20%
6256	Firestone	ALL SEASON	PS	560	235/55R17		T	BL	\$0.00	\$148.00	20%
6258	Firestone	ALL SEASON	PS	560	205/60R16		T	BL	\$0.00	\$108.00	20%
6276	Firestone	FLOT 23 DT WTLG	AG		67X34.00B25	22	A2	HF4	\$0.00	\$8,099.70	35%
6279	Firestone	FLOT 23 XDT LOG	AG		73X44.00B32	20	A2	HF4	\$0.00	\$15,887.00	35%
6281	Firestone	FLOT 23 XDT LOG	AG		66X43.00-25	20	A2	HF4	\$0.00	\$11,668.26	35%
6284	Firestone	FORESTRY SP CRC	AG		24.5B32	20	A2	LS2	\$0.00	\$3,909.06	35%
6304	Firestone	MAXI TRACTION	AG		750/65R26		B	R1W	\$0.00	\$3,631.48	25%
6305	Firestone	MAXI TRACTION	AG		VF750/65R26CFO		B	R1W	\$0.00	\$4,111.16	25%
6306	Firestone	MAXI TRACTION	AG		VF710/70R42CFO		B	R1W	\$0.00	\$4,884.99	25%
6309	Firestone	MAXI TRACTION	AG		VF800/70R38CFO		B	R1W	\$0.00	\$6,953.00	25%
6311	Firestone	MAXI TRACTION	AG		VF900/60R32CFO		B	R1W	\$0.00	\$6,099.71	25%
6318	Firestone	MAXI TRACTION	AG		VF380/85R34		D	R1W	\$0.00	\$1,926.72	25%
6319	Firestone	MAXI TRACTION	AG		380/80R38		D	R1W	\$0.00	\$2,158.17	25%
6323	Firestone	MAXI TRACTION	AG		VF420/90R30		D	R1W	\$0.00	\$2,060.42	25%
6324	Firestone	MAXI TRACTION	AG		420/85R34		D	R1W	\$0.00	\$2,164.54	25%
6326	Firestone	MAXI TRACTION	AG		VF420/85R34		D	R1W	\$0.00	\$2,381.25	25%
6334	Firestone	MAXI TRACTION	AG		VF600/70R30		D	R1W	\$0.00	\$2,818.83	25%
6335	Firestone	MAXI TRACTION	AG		600/70R30		D	R1W	\$0.00	\$2,562.57	25%

6338	Firestone	MAXI TRACTION	AG		VF900/60R42		D	R1W	\$0.00	\$6,037.89	25%
6343	Firestone	MAXI TRACTION	AG		710/70R42		D	R1W	\$0.00	\$4,311.55	25%
6344	Firestone	MAXI TRACTION	AG		800/70R38		D	R1W	\$0.00	\$5,109.27	25%
6349	Firestone	PERFORMER EVO	AG		420/85R34		D	R1W	\$0.00	\$1,475.70	25%
6353	Firestone	PERFORMER EVO	AG		340/85R28		D	R1W	\$0.00	\$937.07	25%
6358	Firestone	RADIAL AT RC	AG		VF380/90R50		D	R1W	\$0.00	\$3,019.86	25%
6360	Firestone	RADIAL AT RC	AG		VF380/90R54		D	R1W	\$0.00	\$3,037.08	25%
6361	Firestone	PERFORMER 95	AG		230/95R48		D	R1W	\$0.00	\$1,789.25	25%
6363	Firestone	RAD CH SP GR	AG		480/80R50		B	R-2	\$0.00	\$3,323.50	25%
6364	Firestone	RAD CH SP GR	AG		IF380/80R38		B	R-2	\$0.00	\$2,271.44	25%
6373	Bridgestone	TRNZ EL450 RFT	PS	400	225/50R18		V	BL	\$0.00	\$321.00	20%
6374	Bridgestone	TRNZ EL450 RFT	PS	400	225/45R18		W	BL	\$0.00	\$300.50	20%
6376	Bridgestone	TURANZA T005	PS	320	225/40R18	XL	Y	BL	\$0.00	\$175.00	20%
6381	Bridgestone	POTENZA S007	PS	240	245/35ZR20	XL	Y)	BL	\$0.00	\$372.50	20%
6389	Bridgestone	DLR HT 840	PS	300	245/75R16		S	BL	\$0.00	\$223.00	20%
6392	Bridgestone	VSMS2 D2A	OR		29.5R25	2*		L5S	\$0.00	\$18,727.19	37%
6394	Bridgestone	VSMS	OR		35/65R33	2*		L5S	\$0.00	\$23,900.56	37%
6412	Firestone	DEST X/T	LT	N	35X12.50R18LT	E	R	OWL	\$0.00	\$447.50	20%
6429	Firestone	WINTERFORCE 2U	PS	N	225/60R17		S	BL	\$0.00	\$220.50	20%
6433	Firestone	WINTERFORCE 2	PS	N	225/45R17		S	BL	\$0.00	\$233.50	20%
6434	Firestone	WINTERFORCE 2	PS	N	235/45R18		S	BL	\$0.00	\$254.50	20%
6438	Firestone	WINTERFORCE 2	PS	N	205/50R17	XL	S	BL	\$0.00	\$194.50	20%
6439	Firestone	WINTERFORCE 2	PS	N	225/50R18		S	BL	\$0.00	\$248.00	20%
6444	Bridgestone	ECOPIA EP422 PL	PS	640	235/60R17		T	BL	\$0.00	\$207.50	20%
6446	Bridgestone	DRIVEGUARD PLUS	PS	640	235/65R17		H	BL	\$0.00	\$290.00	20%
6449	Bridgestone	DRIVEGUARD PLUS	PS	640	225/65R17		H	BL	\$0.00	\$264.50	20%
6450	Bridgestone	DRIVEGUARD PLUS	PS	500	235/55R18		V	BL	\$0.00	\$305.00	20%
6453	Bridgestone	DRIVEGUARD PLUS	PS	640	225/60R17		H	BL	\$0.00	\$265.00	20%
6455	Bridgestone	DRIVEGUARD PLUS	PS	640	225/45R17		W	BL	\$0.00	\$272.50	20%
6456	Bridgestone	DRIVEGUARD PLUS	PS	640	225/50R17		V	BL	\$0.00	\$263.50	20%
6459	Bridgestone	DRIVEGUARD PLUS	PS	640	245/45R18		W	BL	\$0.00	\$380.50	20%
6463	Bridgestone	DRIVEGUARD PLUS	PS	640	225/55R17		V	BL	\$0.00	\$286.50	20%
6467	Bridgestone	DRIVEGUARD PLUS	PS	640	205/55R16		V	BL	\$0.00	\$235.50	20%

6471	Bridgestone	DRIVEGUARD PLUS	PS	640	205/45R17	XL	W	BL	\$0.00	\$271.50	20%
6472	Bridgestone	DRIVEGUARD PLUS	PS	640	205/50R17	XL	V	BL	\$0.00	\$274.50	20%
6473	Bridgestone	DRIVEGUARD PLUS	PS	640	215/45R17	XL	V	BL	\$0.00	\$280.00	20%
6474	Bridgestone	DRIVEGUARD PLUS	PS	640	215/50R17	XL	V	BL	\$0.00	\$265.50	20%
6475	Bridgestone	DRIVEGUARD PLUS	PS	640	215/55R17		V	BL	\$0.00	\$251.50	20%
6476	Bridgestone	DRIVEGUARD PLUS	PS	640	245/45R17	XL	W	BL	\$0.00	\$309.00	20%
6479	Bridgestone	DRIVEGUARD PLUS	PS	640	255/40R17		V	BL	\$0.00	\$302.00	20%
6480	Bridgestone	DRIVEGUARD PLUS	PS	640	225/40R18	XL	W	BL	\$0.00	\$290.50	20%
6481	Bridgestone	DRIVEGUARD PLUS	PS	640	225/45R18	XL	W	BL	\$0.00	\$282.50	20%
6482	Bridgestone	DRIVEGUARD PLUS	PS	640	225/50R18		V	BL	\$0.00	\$314.50	20%
6483	Bridgestone	DRIVEGUARD PLUS	PS	640	235/40R18	XL	W	BL	\$0.00	\$289.50	20%
6484	Bridgestone	DRIVEGUARD PLUS	PS	640	235/50R18		V	BL	\$0.00	\$311.50	20%
6485	Bridgestone	DRIVEGUARD PLUS	PS	640	245/40R18	XL	W	BL	\$0.00	\$348.00	20%
6486	Bridgestone	DRIVEGUARD PLUS	PS	640	255/35R18	XL	W	BL	\$0.00	\$348.50	20%
6488	Bridgestone	DRIVEGUARD PLUS	PS	640	245/40R19	XL	W	BL	\$0.00	\$342.00	20%
6489	Bridgestone	DRIVEGUARD PLUS	PS	640	235/45R18	XL	V	BL	\$0.00	\$287.00	20%
6493	Bridgestone	DRIVEGUARD PLUS	PS	640	255/40R18	XL	W	BL	\$0.00	\$381.00	20%
6505	Firestone	FR710	PS	560	P235/60R17		T	BL	\$0.00	\$185.00	20%
6508	Bridgestone	DLRHL422ECOP	PS	640	P245/60R18		T	BL	\$0.00	\$290.50	20%
6509	Bridgestone	DLRHL422ECOP	PS	640	245/55R19		T	BL	\$0.00	\$280.50	20%
6513	Firestone	DESTLE2	PS	520	P265/65R17		S	BL	\$0.00	\$230.00	20%
6515	Firestone	FT140	PS	560	195/65R15		S	BL	\$0.00	\$123.50	20%
6518	Firestone	FT140	PS	560	205/55R16		H	BL	\$0.00	\$149.50	20%
6536	Bridgestone	VJT D2A	OR		23.5R25	2*		L-3	\$0.00	\$5,589.49	37%
6558	Firestone	PERFORMER 70	AG		580/70R42		D	R1W	\$0.00	\$4,376.22	25%
6578	Firestone	DESTLE2	PS	520	225/65R17		H	BL	\$0.00	\$198.50	20%
6614	Bridgestone	ECOPIA EP422 PL	PS	640	175/65R15		H	BL	\$0.00	\$189.00	20%
6652	Bridgestone	POTENZA S001	PS	280	235/40R19	XL	Y	BL	\$0.00	\$341.00	20%
6682	Bridgestone	ECPHL422PLS	PS	700	215/70R16		H	BL	\$0.00	\$228.50	20%
6699	Bridgestone	ECPHL422PLS	PS	700	225/65R17		H	BL	\$0.00	\$196.00	20%
6712	Bridgestone	GREATEC M853	TB		455/55R22.5	22	L	BL	\$38.75	\$2,668.48	60%
6777	Firestone	DESTLE2	PS	520	225/60R17		T	BL	\$0.00	\$216.50	20%
6783	Bridgestone	DUELER HP SPORT	PS	300	215/65R16		H	BL	\$0.00	\$210.00	20%

6786	Bridgestone	DUELER HP SPORT	LT	300	225/55R18		H	BL	\$0.00	\$312.00	20%
6909	Bridgestone	POTENZA S001RFT	PS	280	225/40R19		Y	BL	\$0.00	\$418.00	20%
6910	Bridgestone	POTENZA S001RFT	PS	280	255/35R19		Y	BL	\$0.00	\$374.50	20%
6942	Bridgestone	DUELER HP SPORT	PS	300	235/45R19		H	BL	\$0.00	\$329.00	20%
6994	Firestone	MAXITRACTION 65	AG		440/65R24		D	R1W	\$0.00	\$1,656.00	25%
6995	Firestone	MAXITRACTION 65	AG		440/65R28		D	R1W	\$0.00	\$1,928.31	25%
6998	Firestone	MAXITRACTION 65	AG		480/65R28		D	R1W	\$0.00	\$2,059.87	25%
7005	Firestone	MAXITRACTION 65	AG		540/65R38		D	R1W	\$0.00	\$2,535.87	25%
7024	Bridgestone	POTENZA S007	PS	240	255/40ZR20	XL	Y)	BL	\$0.00	\$407.00	20%
7025	Bridgestone	POTENZA S007	PS	240	295/35ZR20	XL	Y)	BL	\$0.00	\$557.00	20%
7033	Bridgestone	POTENZA S007	PS	240	305/30ZR20	XL	Y)	BL	\$0.00	\$503.50	20%
7048	Bridgestone	BLIZZAKLM001RFT	PS	NA	225/50R17		H	BL	\$0.00	\$301.00	20%
7097	Bridgestone	POTENZA S007	PS	240	215/45R18	XL	Y	BL	\$0.00	\$256.00	20%
7112	Bridgestone	DLR AT REVO 3	LT	N	LT275/55R20	E	S	BL	\$0.00	\$323.50	20%
7113	Bridgestone	DLR AT REVO 3	LT	N	LT285/55R20	E	S	BL	\$0.00	\$474.50	20%
7114	Bridgestone	DLR AT REVO 3	LT	N	LT305/55R20	E	S	BL	\$0.00	\$520.00	20%
7115	Bridgestone	DLR AT REVO 3	LT	N	LT285/65R18	E	S	BL	\$1.32	\$399.00	20%
7116	Bridgestone	DLR AT REVO 3	LT	N	LT295/70R18	E	S	BL	\$5.48	\$393.00	20%
7120	Firestone	PERFORMER EVO	AG		460/85R30	2	D	R1W	\$0.00	\$1,316.96	25%
7121	Firestone	PERFORMER EVO	AG		380/85R30		D	R1W	\$0.00	\$1,069.55	25%
7122	Firestone	PERFORMER EVO	AG		420/85R30		D	R1W	\$0.00	\$1,262.29	25%
7123	Firestone	RAD DT 23	AG		VF580/85R42CFO		B	R1W	\$0.00	\$4,240.99	25%
7148	Firestone	FT140	PS	560	P205/55R16		H	BL	\$0.00	\$142.50	20%
7151	Bridgestone	ECPHL422PLS	PS	700	225/55R19		H	BL	\$0.00	\$285.50	20%
7156	Bridgestone	DLR HL ALENZA	PS	600	P255/55R20		H	BL	\$0.00	\$301.50	20%
7157	Bridgestone	ALENZA A/S 02	PS	700	275/50R22		T	BL	\$0.00	\$307.50	20%
7159	Bridgestone	DLR AT RHS	PS	400	255/65R17		T	BL	\$0.00	\$309.00	20%
7160	Bridgestone	DLR HT 685	PS	520	255/65R17		T	BL	\$0.00	\$276.50	20%
7167	Bridgestone	DLR HT 685	PS	520	265/60R18		T	BL	\$0.00	\$281.00	20%
7186	Bridgestone	TURANZA T005ARF	PS	260	245/50RF19		W	BL	\$0.00	\$345.00	20%
7212	Bridgestone	POTENZA S001LRF	PS	280	245/40RF21		Y	BL	\$0.00	\$544.00	20%
7213	Bridgestone	DUELER HP SPORT	PS	300	225/60R18		V	BL	\$0.00	\$321.00	20%
7215	Bridgestone	ALENZA 001	PS	300	235/50R19		W	BL	\$0.00	\$336.00	20%

7216	Bridgestone	ECPHL422PLSRFT	PS	600	P235/55RF19		V	BL	\$0.00	\$343.00	20%
7218	Bridgestone	ALENZA 001 RFT	PS	300	235/55RF19		V	BL	\$0.00	\$344.50	20%
7219	Bridgestone	ECPHL422PLSRFT	PS	600	P255/45RF20		V	BL	\$0.00	\$417.00	20%
7220	Bridgestone	ALENZA 001 RFT	PS	300	255/45RF20		W	BL	\$0.00	\$501.00	20%
7221	Firestone	FT140	PS	560	205/60R16		H	BL	\$0.00	\$128.50	20%
7222	Firestone	FT140	PS	560	205/55R17		V	BL	\$0.00	\$180.50	20%
7223	Bridgestone	ECOPIA EP422 PL	PS	540	205/60R16		H	BL	\$0.00	\$170.50	20%
7227	Bridgestone	TURANZA LS100 A	PS	560	225/45R18	XL	H	BL	\$0.00	\$254.00	20%
7228	Bridgestone	TURANZALS100AR	PS	560	225/45R18	XL	H	BL	\$0.00	\$310.00	20%
7237	Bridgestone	ECOPIA EP422 PL	PS	540	205/55R17		H	BL	\$0.00	\$226.00	20%
7273	Bridgestone	VCHS IDU	OR		14.00R24	3*		IDS	\$0.00	\$4,493.15	37%
7275	Bridgestone	ALENZA 001 RFT	PS	300	245/40R21	XL	Y	BL	\$0.00	\$578.00	20%
7276	Bridgestone	ALENZA 001 RFT	PS	300	275/35R21	XL	Y	BL	\$0.00	\$592.00	20%
7277	Bridgestone	TURANZA T005	PS	320	255/40R20	XL	Y	BL	\$0.00	\$446.50	20%
7422	Bridgestone	VMTD E1A	OR		24.00R35	3*		E-4	\$0.00	\$19,344.58	37%
7423	Bridgestone	VMTD E2A	OR		24.00R35	3*		E-4	\$0.00	\$19,344.58	37%
7424	Bridgestone	VMTD LS E2A	OR		24.00R35	3*		E-4	\$0.00	\$19,344.58	37%
7425	Bridgestone	VMTD E3A	OR		24.00R35	3*		E-4	\$0.00	\$19,344.58	37%
7428	Bridgestone	MSTRCRVMTDE2A	OR		27.00R49	2*		E-4	\$0.00	\$23,527.38	37%
7432	Bridgestone	PILLOW DIA	AG		215/80D15		4 A6	G-2	\$0.00	\$461.44	25%
7435	Firestone	RADIAL 9000	AG		380/90R46		B	R1W	\$0.00	\$2,330.16	25%
7455	Bridgestone	MSTRCR VRDU E2A	OR		27.00R49	2*		E-4	\$0.00	\$23,527.38	37%
7457	Bridgestone	MSTRCR VRDU E3A	OR		27.00R49	2*		E-4	\$0.00	\$23,527.38	37%
7469	Firestone	DEST TURF	AG		VF445/50R22.5		D	I-2	\$0.00	\$978.40	25%
7470	Firestone	PERFORMER EVO	AG		280/85R24		D	R1W	\$0.00	\$845.71	25%
7471	Firestone	PERFORMER EVO	AG		320/85R24		D	R1W	\$0.00	\$890.22	25%
7472	Firestone	PERFORMER EVO	AG		340/85R24		D	R1W	\$0.00	\$912.47	25%
7475	Firestone	PERFORMER EVO	AG		420/85R28	1*	D	R1W	\$0.00	\$1,213.68	25%
7483	Firestone	PERFORMER EVO	AG		380/85R34		1 D	R1W	\$0.00	\$1,189.64	25%
7493	Firestone	RAD DT 23	AG		VF480/80R50		B	R1W	\$0.00	\$3,310.41	25%
7532	Bridgestone	POTENZA S001RFT	PS	280	245/50R18	XL	W	BL	\$0.00	\$422.00	20%
7535	Bridgestone	TURANZA T005 SP	PS	320	255/35R21	XL	Y	BL	\$0.00	\$543.00	20%
7538	Bridgestone	TURANZA T005	PS	320	205/60R16		H	BL	\$0.00	\$194.00	20%

7539	Bridgestone	TURANZA T005	PS	320	205/55R17		W	BL	\$0.00	\$235.00	20%
7544	Bridgestone	TRNZ T005 MOE	PS	320	225/45R18		W	BL	\$0.00	\$328.00	20%
7789	Firestone	ALL SEASON	PS	560	215/50R17		H	BL	\$0.00	\$142.00	20%
7790	Firestone	ALL SEASON	PS	560	205/50R17		H	BL	\$0.00	\$144.00	20%
7900	Bridgestone	BLIZZAK LM005	PS	N	245/40R19	XL	V	BL	\$0.00	\$398.50	20%
7902	Bridgestone	BLIZZAK LM005	PS	N	225/40R18	XL	V	BL	\$0.00	\$288.50	20%
7903	Bridgestone	BLIZZAK LM005	PS	N	245/45R19	XL	V	BL	\$0.00	\$359.50	20%
7906	Bridgestone	TURANZA EL42	PS	260	P245/45R19		V	BL	\$0.00	\$296.00	20%
7914	Bridgestone	BLIZZAK LM005	PS	N	255/35R19	XL	V	BL	\$0.00	\$430.50	20%
7921	Bridgestone	BLIZZAK LM005	PS	N	255/40R18	XL	V	BL	\$0.00	\$368.00	20%
7929	Bridgestone	TRNZ QTTECH	PS	800	235/50R17		H	BL	\$0.00	\$239.00	20%
7957	Bridgestone	DLR HP SPT RFT	PS	300	205/55R17		V	BL	\$0.00	\$296.50	20%
7974	Bridgestone	DLR HP SPT RFT	PS	300	225/45R18		V	BL	\$0.00	\$334.00	20%
8088	Bridgestone	DRIVEGUARD PLUS	PS	640	225/60R18	XL	H	BL	\$0.00	\$283.00	20%
8090	Bridgestone	DRIVEGUARD PLUS	PS	640	245/45R19	XL	W	BL	\$0.00	\$360.00	20%
8094	Bridgestone	DRIVEGUARD PLUS	PS	640	245/55R19		H	BL	\$0.00	\$336.50	20%
8100	Firestone	WEATHERGRIP	PS	640	215/55R16		H	BL	\$0.00	\$159.00	20%
8101	Firestone	WEATHERGRIP	PS	640	235/65R17		H	BL	\$0.00	\$191.00	20%
8103	Bridgestone	POTENZA SPORT	PS	300	245/40R18	XL	Y	BL	\$0.00	\$272.00	20%
8104	Bridgestone	POTENZA SPORT	PS	300	225/40R18	XL	Y	BL	\$0.00	\$252.50	20%
8105	Bridgestone	POTENZA SPORT	PS	300	245/40ZR19	XL	Y)	BL	\$0.00	\$338.00	20%
8106	Bridgestone	POTENZA SPORT	PS	300	245/45ZR18	XL	Y)	BL	\$0.00	\$274.00	20%
8107	Bridgestone	POTENZA SPORT	PS	300	225/45R17	XL	Y	BL	\$0.00	\$220.00	20%
8108	Bridgestone	POTENZA SPORT	PS	300	255/35ZR19	XL	Y)	BL	\$0.00	\$327.00	20%
8111	Bridgestone	POTENZA SPORT	PS	300	255/35ZR18	XL	Y)	BL	\$0.00	\$305.50	20%
8112	Bridgestone	POTENZA SPORT	PS	300	235/40ZR18	XL	Y)	BL	\$0.00	\$267.50	20%
8113	Bridgestone	POTENZA SPORT	PS	300	225/45R18	XL	Y	BL	\$0.00	\$296.50	20%
8114	Bridgestone	POTENZA SPORT	PS	300	245/40ZR20	XL	Y)	BL	\$0.00	\$379.00	20%
8115	Bridgestone	POTENZA SPORT	PS	300	225/50R17	XL	Y	BL	\$0.00	\$209.50	20%
8116	Bridgestone	POTENZA SPORT	PS	300	255/40ZR18	XL	Y)	BL	\$0.00	\$310.00	20%
8117	Bridgestone	POTENZA SPORT	PS	300	255/40R19	XL	Y	BL	\$0.00	\$353.50	20%
8119	Bridgestone	POTENZA SPORT	PS	300	245/35ZR19	XL	Y)	BL	\$0.00	\$350.50	20%
8120	Bridgestone	POTENZA SPORT	PS	300	245/45R19	XL	Y	BL	\$0.00	\$346.50	20%

8121	Bridgestone	POTENZA SPORT	PS	300	235/45R18	XL	Y	BL	\$0.00	\$289.00	20%
8122	Bridgestone	POTENZA SPORT	PS	300	225/40R19	XL	Y	BL	\$0.00	\$317.00	20%
8123	Bridgestone	POTENZA SPORT	PS	300	265/35ZR19	XL	Y)	BL	\$0.00	\$404.50	20%
8124	Bridgestone	POTENZA SPORT	PS	300	275/35ZR19	XL	Y)	BL	\$0.00	\$392.50	20%
8125	Bridgestone	POTENZA SPORT	PS	300	235/40ZR19	XL	Y)	BL	\$0.00	\$350.00	20%
8126	Bridgestone	POTENZA SPORT	PS	300	285/35ZR19	XL	Y)	BL	\$0.00	\$449.00	20%
8128	Bridgestone	POTENZA SPORT	PS	300	235/35ZR19	XL	Y)	BL	\$0.00	\$308.50	20%
8129	Bridgestone	POTENZA SPORT	PS	300	245/35ZR20	XL	Y)	BL	\$0.00	\$450.50	20%
8130	Bridgestone	POTENZA SPORT	PS	300	245/40R17		Y	BL	\$0.00	\$275.50	20%
8131	Bridgestone	POTENZA SPORT	PS	300	275/40ZR19	XL	Y)	BL	\$0.00	\$416.50	20%
8132	Bridgestone	POTENZA SPORT	PS	300	275/35R18	XL	Y	BL	\$0.00	\$342.00	20%
8133	Bridgestone	POTENZA SPORT	PS	300	255/35ZR20	XL	Y)	BL	\$0.00	\$355.50	20%
8134	Bridgestone	POTENZA SPORT	PS	300	205/55R16	XL	Y	BL	\$0.00	\$196.00	20%
8135	Bridgestone	POTENZA SPORT	PS	300	225/50R18	XL	Y	BL	\$0.00	\$312.50	20%
8136	Bridgestone	POTENZA SPORT	PS	300	245/50R18	XL	Y	BL	\$0.00	\$310.00	20%
8137	Bridgestone	POTENZA SPORT	PS	300	275/30ZR20	XL	Y)	BL	\$0.00	\$460.50	20%
8138	Bridgestone	POTENZA SPORT	PS	300	275/40ZR18	XL	Y)	BL	\$0.00	\$344.50	20%
8139	Bridgestone	POTENZA SPORT	PS	300	235/50R18	XL	Y	BL	\$0.00	\$295.50	20%
8140	Bridgestone	POTENZA SPORT	PS	300	275/35ZR20	XL	Y)	BL	\$0.00	\$434.50	20%
8141	Bridgestone	POTENZA SPORT	PS	300	265/35ZR20	XL	Y)	BL	\$0.00	\$476.50	20%
8142	Bridgestone	POTENZA SPORT	PS	300	285/35ZR18	XL	Y)	BL	\$0.00	\$366.00	20%
8143	Bridgestone	POTENZA SPORT	PS	300	295/30ZR20	XL	Y)	BL	\$0.00	\$478.00	20%
8145	Bridgestone	POTENZA SPORT	PS	300	285/30ZR19	XL	Y)	BL	\$0.00	\$429.00	20%
8146	Bridgestone	POTENZA SPORT	PS	300	305/30ZR20	XL	Y)	BL	\$0.00	\$577.00	20%
8147	Bridgestone	POTENZA SPORT	PS	300	255/45ZR19	XL	Y)	BL	\$0.00	\$379.00	20%
8148	Bridgestone	POTENZA SPORT	PS	300	265/35R18	XL	Y	BL	\$0.00	\$313.50	20%
8151	Bridgestone	POTENZA SPORT	PS	300	225/45R19	XL	Y	BL	\$0.00	\$321.50	20%
8152	Bridgestone	POTENZA SPORT	PS	300	245/35R18	XL	Y	BL	\$0.00	\$263.00	20%
8153	Bridgestone	POTENZA SPORT	PS	300	265/40R20	XL	Y	BL	\$0.00	\$489.00	20%
8154	Bridgestone	POTENZA SPORT	PS	300	255/40ZR20	XL	Y)	BL	\$0.00	\$356.00	20%
8155	Bridgestone	POTENZA SPORT	PS	300	285/35ZR20	XL	Y)	BL	\$0.00	\$483.00	20%
8156	Bridgestone	POTENZA SPORT	PS	300	275/45R18	XL	Y	BL	\$0.00	\$333.50	20%
8158	Bridgestone	POTENZA SPORT	PS	300	265/40ZR18	XL	Y)	BL	\$0.00	\$333.00	20%

8159	Bridgestone	POTENZA SPORT	PS	300	295/30ZR19	XL	Y)	BL	\$0.00	\$441.00	20%
8162	Bridgestone	POTENZA SPORT	PS	300	285/30ZR20	XL	Y)	BL	\$0.00	\$467.00	20%
8163	Bridgestone	POTENZA SPORT	PS	300	235/35R20	XL	Y	BL	\$0.00	\$393.50	20%
8164	Bridgestone	POTENZA SPORT	PS	300	285/40ZR19	XL	Y)	BL	\$0.00	\$436.00	20%
8165	Bridgestone	POTENZA SPORT	PS	300	215/45R17	XL	Y	BL	\$0.00	\$236.00	20%
8166	Bridgestone	POTENZA SPORT	PS	300	265/45R18		Y	BL	\$0.00	\$335.50	20%
8167	Bridgestone	POTENZA SPORT	PS	300	265/40ZR19	XL	Y)	BL	\$0.00	\$412.50	20%
8168	Bridgestone	POTENZA SPORT	PS	300	305/30ZR19	XL	Y)	BL	\$0.00	\$457.50	20%
8169	Bridgestone	POTENZA SPORT	PS	300	215/45R18	XL	Y	BL	\$0.00	\$286.00	20%
8170	Bridgestone	POTENZA SPORT	PS	300	255/30ZR19	XL	Y)	BL	\$0.00	\$337.50	20%
8173	Bridgestone	POTENZA SPORT	PS	300	255/45ZR20	XL	Y)	BL	\$0.00	\$445.50	20%
8175	Bridgestone	POTENZA SPORT	PS	300	275/40ZR20	XL	Y)	BL	\$0.00	\$355.50	20%
8176	Bridgestone	POTENZA SPORT	PS	300	205/45R17	XL	Y	BL	\$0.00	\$227.50	20%
8177	Bridgestone	POTENZA SPORT	PS	300	245/45R20	XL	Y	BL	\$0.00	\$345.00	20%
8179	Bridgestone	POTENZA SPORT	PS	300	265/30R19	XL	Y	BL	\$0.00	\$407.50	20%
8181	Bridgestone	POTENZA SPORT	PS	300	315/35ZR20	XL	Y)	BL	\$0.00	\$600.50	20%
8182	Bridgestone	WEATHERPEAK	PS	700	225/45R17		V	BL	\$0.00	\$211.00	20%
8183	Bridgestone	WEATHERPEAK	PS	700	235/50R18		V	BL	\$0.00	\$239.00	20%
8230	Firestone	FRHWK AS V2	PS	500	215/55R17		V	BL	\$0.00	\$153.00	20%
8234	Firestone	FRHWK AS V2	PS	500	225/40R18	XL	W	BL	\$0.00	\$162.00	20%
8235	Firestone	FRHWK AS V2	PS	500	225/50R17	XL	W	BL	\$0.00	\$162.00	20%
8236	Firestone	FRHWK AS V2	PS	500	215/50R17	XL	W	BL	\$0.00	\$150.50	20%
8240	Firestone	FRHWK AS V2	PS	500	235/45R18		W	BL	\$0.00	\$198.00	20%
8241	Firestone	FRHWK AS V2	PS	500	215/45R17	XL	W	BL	\$0.00	\$152.50	20%
8243	Firestone	FRHWK AS V2	PS	500	225/55R17		V	BL	\$0.00	\$159.00	20%
8245	Firestone	FRHWK AS V2	PS	500	225/45R17	XL	W	BL	\$0.00	\$153.50	20%
8248	Firestone	FRHWK AS V2	PS	500	225/45R18	XL	W	BL	\$0.00	\$181.50	20%
8249	Firestone	FRHWK AS V2	PS	500	205/50R17	XL	V	BL	\$0.00	\$151.50	20%
8250	Firestone	FRHWK AS V2	PS	500	235/50R18		W	BL	\$0.00	\$187.50	20%
8251	Firestone	FRHWK AS V2	PS	500	245/45R18	XL	W	BL	\$0.00	\$195.50	20%
8253	Firestone	FRHWK AS V2	PS	500	225/50R18		W	BL	\$0.00	\$178.00	20%
8255	Firestone	FRHWK AS V2	PS	500	235/55R17		W	BL	\$0.00	\$167.00	20%
8256	Firestone	FRHWK AS V2	PS	500	245/45R20	XL	W	BL	\$0.00	\$233.00	20%

8258	Firestone	FRHWK AS V2	PS	500	235/40R19	XL	V	BL	\$0.00	\$214.50	20%
8259	Firestone	FRHWK AS V2	PS	500	245/45R19		W	BL	\$0.00	\$224.50	20%
8260	Firestone	FRHWK AS V2	PS	500	235/40R18	XL	W	BL	\$0.00	\$189.50	20%
8261	Firestone	FRHWK AS V2	PS	500	235/55R18		V	BL	\$0.00	\$181.50	20%
8262	Firestone	FRHWK AS V2	PS	500	245/40R19	XL	W	BL	\$0.00	\$230.00	20%
8264	Firestone	FRHWK AS V2	PS	500	235/50R17		V	BL	\$0.00	\$175.00	20%
8268	Firestone	FRHWK AS V2	PS	500	225/60R18		V	BL	\$0.00	\$175.00	20%
8270	Firestone	FRHWK AS V2	PS	500	235/45R17	XL	W	BL	\$0.00	\$159.00	20%
8275	Firestone	FRHWK AS V2	PS	500	245/40R18	XL	W	BL	\$0.00	\$199.00	20%
8276	Firestone	FRHWK AS V2	PS	500	275/40R20	XL	W	BL	\$0.00	\$266.00	20%
8278	Firestone	FRHWK AS V2	PS	500	245/45R17	XL	W	BL	\$0.00	\$178.00	20%
8279	Firestone	FRHWK AS V2	PS	500	225/60R17		V	BL	\$0.00	\$159.50	20%
8281	Firestone	FRHWK AS V2	PS	500	215/55R18		H	BL	\$0.00	\$154.00	20%
8343	Bridgestone	ALENZA AS ULTR	PS	800	235/65R18		V	BL	\$0.00	\$303.00	20%
8344	Bridgestone	ALENZA AS ULTR	PS	800	225/65R17		H	BL	\$0.00	\$242.00	20%
8345	Bridgestone	ALENZA AS ULTR	PS	800	235/55R20		V	BL	\$0.00	\$321.00	20%
8346	Bridgestone	ALENZA AS ULTR	PS	800	245/50R20		V	BL	\$0.00	\$321.00	20%
8349	Bridgestone	ALENZA AS ULTR	PS	800	275/40R20	XL	W	BL	\$0.00	\$399.00	20%
8350	Bridgestone	ALENZA AS ULTR	PS	800	265/40R21	XL	V	BL	\$0.00	\$383.50	20%
8360	Bridgestone	ALENZA AS ULTR	PS	800	275/40R21	XL	W	BL	\$0.00	\$424.50	20%
8361	Bridgestone	ALENZA AS ULTR	PS	800	315/35R20	XL	W	BL	\$0.00	\$436.00	20%
8363	Bridgestone	ALENZA AS ULTR	PS	800	255/60R18	XL	V	BL	\$0.00	\$318.00	20%
8375	Firestone	DEST X/T	LT	N	LT285/65R18	E	R	BL	\$1.32	\$362.00	20%
8376	Firestone	DEST X/T	LT	N	LT285/55R20	E	R	BL	\$0.00	\$425.00	20%
8377	Firestone	DEST X/T	LT	N	LT305/55R20	E	R	BL	\$0.00	\$465.50	20%
8380	Firestone	DEST X/T	LT	N	LT275/55R20	E	R	BL	\$0.00	\$316.00	20%
8381	Firestone	DEST X/T	LT	N	LT275/70R17	E	R	OWL	\$0.00	\$322.00	20%
8383	Firestone	DEST X/T	LT	N	LT275/60R20	E	R	BL	\$0.00	\$343.00	20%
8386	Firestone	DEST X/T	LT	N	LT285/65R20	E	S	BL	\$3.40	\$458.50	20%
8388	Firestone	DEST X/T	LT	N	LT295/60R20	E	S	BL	\$2.36	\$480.00	20%
8402	Bridgestone	DRIVEGUARD PLUS	PS	640	265/60R18		V	BL	\$0.00	\$334.50	20%
8411	Bridgestone	DRIVEGUARD PLUS	PS	640	245/60R18		H	BL	\$0.00	\$316.50	20%
8415	Bridgestone	DRIVEGUARD PLUS	PS	640	255/55R18	XL	W	BL	\$0.00	\$315.00	20%

8426	Bridgestone	DRIVEGUARD PLUS	PS	640	P275/55R20		H	BL	\$0.00	\$317.50	20%
8477	Firestone	MAXI TRACTION	AG		VF480/70R30		D	R-1	\$0.00	\$2,692.70	25%
8500	Bridgestone	ALENZA AS ULTR	PS	800	275/50R20	XL	W	BL	\$0.00	\$378.00	20%
8502	Bridgestone	ALENZA AS ULTR	PS	800	275/40R22	XL	W	BL	\$0.00	\$449.50	20%
8508	Firestone	ALL NON-SKD TRC	AG		14.9-24		6 A8	R-3	\$0.00	\$966.62	25%
8526	Firestone	CH HYDRO ND	AG		380/85D24		CR	R-1	\$0.00	\$858.44	25%
8527	Firestone	CH SP GR	AG		13.6-38		6 A8	R-2	\$0.00	\$1,332.00	25%
8528	Firestone	CH SP GR	AG		13.6-46		6 A8	R-2	\$0.00	\$2,032.88	25%
8545	Firestone	RADIAL 4000	AG		360/70R20		A8	R1W	\$0.00	\$1,267.16	25%
8556	Firestone	SAT II 23	AG		12.4-24		4 A8	R-1	\$0.00	\$492.79	25%
8557	Firestone	SAT II 23	AG		12.4-28		6 A8	R-1	\$0.00	\$600.24	25%
8558	Firestone	SAT II 23	AG		13.6-28		6 A8	R-1	\$0.00	\$638.34	25%
8559	Firestone	SAT II 23	AG		14.9-24		6 A8	R-1	\$0.00	\$642.78	25%
8560	Firestone	SAT II 23	AG		14.9-24		8 A8	R-1	\$0.00	\$693.24	25%
8561	Firestone	SAT II 23	AG		14.9-28		6 A8	R-1	\$0.00	\$681.02	25%
8562	Firestone	SAT II 23	AG		16.9-28		6 A8	R-1	\$0.00	\$795.63	25%
8563	Firestone	SAT II 23	AG		16.9-30		6 A8	R-1	\$0.00	\$815.74	25%
8564	Firestone	SAT II 23	AG		9.5-24		6 A8	R-1	\$0.00	\$370.43	25%
8565	Firestone	TRAC F&R	AG		11.2-24		6 A8	R-1	\$0.00	\$491.06	25%
8568	Firestone	TRAC F&R	AG		14.9-24		6 A8	R-1	\$0.00	\$754.18	25%
8570	Firestone	TRAC F&R	AG		14.9-26		6 A8	R-1	\$0.00	\$1,023.38	25%
8571	Firestone	TRAC F&R	AG		14.9-38		6 A8	R-1	\$0.00	\$1,306.74	25%
8593	Firestone	CH SP GR	AG		18.4-30		10 A8	R-2	\$0.00	\$1,622.47	25%
8598	Firestone	CH SP GR	AG		18.4-26		10 A8	R-2	\$0.00	\$1,559.70	25%
8599	Firestone	SUP ALL TRAC 23	AG		23.1-34		8 A8	R-1	\$0.00	\$2,035.25	25%
8604	Bridgestone	ALNZ SPRTAS MOE	PS	500	255/50R19	XL	H	BL	\$0.00	\$350.00	20%
8605	Bridgestone	ALNZ SPRTAS MOE	PS	500	275/55R19		H	BL	\$0.00	\$347.50	20%
8606	Bridgestone	ALNZ SPRTAS MOE	PS	500	275/50R20	XL	H	BL	\$0.00	\$389.50	20%
8612	Bridgestone	ALENZA 001	PS	300	225/60R18	XL	W	BL	\$0.00	\$322.50	20%
8614	Bridgestone	ALENZA 001	PS	300	245/50R19	XL	W	BL	\$0.00	\$332.50	20%
8643	Bridgestone	POTENZA SPORT	PS	300	245/45R16		Y	BL	\$0.00	\$255.00	20%
8660	Firestone	WINTERFORCE 2	PS	N	225/40R18	XL	S	BL	\$0.00	\$257.00	20%
8661	Firestone	WINTERFORCE 2	PS	N	225/45R18	XL	S	BL	\$0.00	\$235.00	20%

8662	Firestone	WINTERFORCE 2	PS	N	235/50R18	XL	S	BL	\$0.00	\$241.50	20%
8663	Firestone	WINTERFORCE 2	PS	N	225/55R18		S	BL	\$0.00	\$227.00	20%
8678	Bridgestone	ECOPIA EP422	PS	400	P205/55R16		H	BL	\$0.00	\$180.50	20%
8680	Firestone	RAD DT 23	AG		VF520/85R46		B	R1W	\$0.00	\$3,535.18	25%
8684	Firestone	RAD AT DT	AG		VF620/75R26CFO		B	R1W	\$0.00	\$3,389.01	25%
8696	Firestone	WINTERFORCE CV	PS	N	215/50R17	XL	R	BL	\$0.00	\$233.50	20%
8697	Firestone	WINTERFORCE CV	PS	N	215/55R16	XL	R	BL	\$0.00	\$201.00	20%
8699	Firestone	TRANS CV	PS	500	215/55R16	XL	H	BL	\$0.00	\$239.50	20%
8703	Bridgestone	VCHS IDU	OR		10.00R20		A5	IDS	\$0.00	\$1,591.43	37%
8731	Bridgestone	ALENZA AS ULTR	PS	800	245/60R20		H	BL	\$0.00	\$327.00	20%
8733	Bridgestone	TURANZA T005 RF	PS	320	225/45R18	XL	Y	BL	\$0.00	\$344.00	20%
8734	Bridgestone	TURANZA T005 RF	PS	320	225/40R19	XL	Y	BL	\$0.00	\$388.50	20%
8736	Bridgestone	TURANZA T005 RF	PS	320	225/50R17	XL	Y	BL	\$0.00	\$289.00	20%
8737	Bridgestone	TURANZA T005 RF	PS	320	245/40R19	XL	Y	BL	\$0.00	\$377.50	20%
8738	Bridgestone	TURANZA T005 RF	PS	320	255/35R19	XL	Y	BL	\$0.00	\$350.00	20%
8741	Bridgestone	TURANZA T005 RF	PS	320	275/35R19	XL	Y	BL	\$0.00	\$462.00	20%
8742	Bridgestone	PTNZ RE050A1R	PS	140	225/40R18	XL	Y	BL	\$0.00	\$280.00	20%
8744	Bridgestone	TURANZA T005	PS	320	225/40R19	XL	W	BL	\$0.00	\$314.00	20%
8751	Bridgestone	ALENZA 001	PS	300	235/45R20		W	BL	\$0.00	\$383.00	20%
8752	Bridgestone	TURANZA T005	PS	320	225/45R18		W	BL	\$0.00	\$248.50	20%
8779	Bridgestone	ALENZA 001	PS	300	225/65R17		H	BL	\$0.00	\$221.50	20%
8780	Bridgestone	ALENZA 001	PS	300	235/55R19		V	BL	\$0.00	\$277.50	20%
8789	Bridgestone	ECPHL422PLS	PS	600	P255/50R20		V	BL	\$0.00	\$303.50	20%
8797	Bridgestone	ALENZA H/L 33	PS	260	225/60R18		H	BL	\$0.00	\$261.50	20%
8801	Firestone	PERFORMER 95	AG		230/95R32		D	R1W	\$0.00	\$914.11	25%
8802	Firestone	PERFORMER 95	AG		230/95R44		D	R1W	\$0.00	\$1,499.81	25%
8814	Bridgestone	ECPHL422PLSRFT	PS	600	P235/55RF19		V	BL	\$0.00	\$343.00	20%
8815	Bridgestone	ECPHL422PLSRFT	PS	600	P255/45RF20		V	BL	\$0.00	\$404.50	20%
8829	Bridgestone	R283S ECOPIA	TB		295/75R22.5	16	L	BL	\$34.59	\$1,586.26	60%
8830	Bridgestone	R283S ECOPIA	TB		285/75R24.5	16	L	BL	\$31.00	\$1,703.29	60%
8831	Bridgestone	R283S ECOPIA	TB		11R22.5	16	L	BL	\$29.39	\$1,586.26	60%
8832	Bridgestone	R283S ECOPIA	TB		11R24.5	16	L	BL	\$34.59	\$1,703.29	60%
8833	Bridgestone	RE97AS RFT	PS	400	P225/50RF18		V	BL	\$0.00	\$305.50	20%

8834	Bridgestone	ECOPIA EP422 PL	PS	600	205/60R16		H	BL	\$0.00	\$170.50	20%
8835	Bridgestone	ECOPIA EP422 PL	PS	600	205/50R17	XL	H	BL	\$0.00	\$209.50	20%
8839	Bridgestone	PTNZA S007 RFT	PS	240	245/35ZRF20		Y)	BL	\$0.00	\$488.00	20%
8840	Bridgestone	PTNZA S007 RFT	PS	240	285/35ZRF20		Y)	BL	\$0.00	\$626.00	20%
8857	Firestone	RAD AT DT	AG		VF420/85R38		B	R1W	\$0.00	\$2,396.89	25%
8859	Firestone	PERFORMER EVO	AG		420/90R30		D	R1W	\$0.00	\$1,397.74	25%
8860	Bridgestone	TRNZ EL450 RFT	PS	400	245/45RF20		V	BL	\$0.00	\$410.50	20%
8861	Bridgestone	TRNZ EL450 RFT	PS	400	275/40RF20		V	BL	\$0.00	\$446.00	20%
8863	Bridgestone	PTNZ RE97AS-02	PS	400	225/45R18	XL	V	BL	\$0.00	\$274.50	20%
8864	Firestone	MAXI TRACTION	AG		620/70R46		B	R1W	\$0.00	\$3,886.49	25%
8921	Firestone	FRHWK PRST	PT	640	275/55R20		V	BL	\$0.00	\$410.00	48%
8922	Bridgestone	ALENZA A/S 02	PS	700	275/50R22		H	BL	\$0.00	\$325.00	20%
8932	Bridgestone	TURANZA T005 RF	PS	320	225/35R20	XL	Y	BL	\$0.00	\$405.50	20%
8933	Bridgestone	TURANZA T005 RF	PS	320	255/30R20	XL	Y	BL	\$0.00	\$501.50	20%
8934	Bridgestone	TURANZA T005 RF	PS	320	255/40R18	XL	Y	BL	\$0.00	\$359.50	20%
8937	Bridgestone	ALENZA 001	PS	300	255/50R20	XL	H	BL	\$0.00	\$399.00	20%
8938	Bridgestone	ALENZA 001	PS	300	265/45R21	XL	H	BL	\$0.00	\$487.50	20%
8939	Bridgestone	ALENZA 001	PS	300	255/55R19	XL	H	BL	\$0.00	\$289.00	20%
8942	Bridgestone	TURANZA T005 SP	PS	320	245/45R20	XL	Y	BL	\$0.00	\$525.50	20%
8944	Bridgestone	TURANZA T005 AD	PS	320	245/40R21		Y	BL	\$0.00	\$507.50	20%
9000	Bridgestone	POTENZA S001	PS	280	255/35R20	XL	Y	BL	\$0.00	\$372.50	20%
9001	Bridgestone	POTENZA S001	PS	280	275/30R20	XL	Y	BL	\$0.00	\$484.00	20%
9022	Bridgestone	ALNZA SPORT A/S	PS	700	255/55R19		H	BL	\$0.00	\$284.50	20%
9026	Bridgestone	ALENZA 001 RFT	PS	300	245/45R20	XL	W	BL	\$0.00	\$385.00	20%
9027	Bridgestone	ALENZA 001 RFT	PS	300	275/40R20	XL	W	BL	\$0.00	\$399.00	20%
9029	Bridgestone	TURANZA T005 RF	PS	320	225/40R18	XL	Y	BL	\$0.00	\$254.50	20%
9031	Bridgestone	R244	TB		385/65R22.5	20	J2	BL	\$30.33	\$1,841.26	60%
9044	Bridgestone	POTENZA S007	PS	240	245/40R19		W	BL	\$0.00	\$321.00	20%
9046	Bridgestone	POTENZA S007	PS	240	275/35R19		W	BL	\$0.00	\$381.00	20%
9074	Bridgestone	ECOPIA EP500	PS	440	175/55R20	XL	T	BL	\$0.00	\$294.50	20%
9075	Bridgestone	ECOPIA EP500	PS	440	195/50R20	XL	T	BL	\$0.00	\$352.00	20%
9081	Bridgestone	DUELER HP SPORT	PS	300	255/55ZR19	XL	Y)	BL	\$0.00	\$344.00	20%
9082	Bridgestone	DUELER HP SPORT	PS	300	275/50ZR19	XL	Y	BL	\$0.00	\$549.00	20%

9084	Bridgestone	DUELER HP SPORT	PS	300	275/45ZR20	XL	Y)	BL	\$0.00	\$430.50	20%
9085	Bridgestone	DUELER HP SPORT	PS	300	305/40ZR20	XL	Y)	BL	\$0.00	\$565.00	20%
9088	Bridgestone	R196A	TB		295/75R22.5	14	L	BL	\$25.23	\$1,293.62	60%
9110	Bridgestone	ECOPIA EP422 PL	PS	640	215/55R17		V	BL	\$0.00	\$199.50	20%
9121	Bridgestone	R238	TB		225/70R19.5	14	N	BL	\$4.44	\$907.29	60%
9123	Bridgestone	R196A	TB		11R22.5	14	L	BL	\$25.23	\$1,293.62	60%
9132	Firestone	PERFORMER EVO2	AG		480/80R42		D	R1W	\$0.00	\$1,648.80	25%
9133	Firestone	PERFORMER EVO2	AG		480/80R46		D	R1W	\$0.00	\$1,838.79	25%
9138	Firestone	RAD DT 23	AG		480/80R46		B	R1W	\$0.00	\$2,369.64	25%
9139	Bridgestone	ECPHL422PLS	PS	600	P225/55R18		H	BL	\$0.00	\$243.00	20%
9159	Bridgestone	ALENZA A/S 02	PS	700	255/65R18		T	BL	\$0.00	\$244.00	20%
9160	Bridgestone	ALENZA A/S 02	PS	700	225/65R17		H	BL	\$0.00	\$217.00	20%
9161	Bridgestone	DLR H/L 400	PS	600	265/50R20		T	BL	\$0.00	\$279.00	20%
9163	Firestone	WEATHERGRIP	PS	640	235/60R18		H	BL	\$0.00	\$209.50	20%
9164	Firestone	WEATHERGRIP	PS	640	215/70R16		H	BL	\$0.00	\$164.50	20%
9165	Firestone	WEATHERGRIP	PS	640	235/50R18		V	BL	\$0.00	\$208.00	20%
9166	Firestone	WEATHERGRIP	PS	640	245/60R18		H	BL	\$0.00	\$210.00	20%
9167	Firestone	WEATHERGRIP	PS	640	235/65R18		H	BL	\$0.00	\$213.50	20%
9168	Firestone	WEATHERGRIP	PS	640	235/55R19		H	BL	\$0.00	\$230.50	20%
9169	Firestone	WEATHERGRIP	PS	640	225/60R18		H	BL	\$0.00	\$190.50	20%
9170	Firestone	WEATHERGRIP	PS	640	215/65R17		H	BL	\$0.00	\$180.00	20%
9171	Firestone	WEATHERGRIP	PS	640	235/70R16		H	BL	\$0.00	\$183.50	20%
9173	Bridgestone	POTENZA S001	PS	280	215/45R20	XL	W	BL	\$0.00	\$483.50	20%
9174	Bridgestone	POTENZA S001	PS	280	245/40R20	XL	W	BL	\$0.00	\$418.00	20%
9175	Bridgestone	TURANZA T005 RF	PS	320	225/40R18	XL	Y	BL	\$0.00	\$255.00	20%
9177	Bridgestone	DUELER HP SPORT	PS	300	285/40ZR21	XL	Y)	BL	\$0.00	\$585.00	20%
9178	Bridgestone	DUELER HP SPORT	PS	300	315/35ZR21	XL	Y	BL	\$0.00	\$676.50	20%
9184	Bridgestone	ALENZA 001 MOE	PS	300	275/50R20	XL	W	BL	\$0.00	\$585.50	20%
9314	Firestone	R8000 UTILITY	AG		400/70R24		A8	R-4	\$0.00	\$2,450.52	25%
9318	Firestone	RAD DT 23	AG		VF520/85R42CFO		B	R1W	\$0.00	\$3,461.67	25%
9320	Firestone	RAD DT 23	AG		520/85R42		B	R1W	\$0.00	\$2,749.79	25%
9355	Bridgestone	TRNZ EL450 RFT	PS	440	225/40R19		W	BL	\$0.00	\$386.50	20%
9426	Bridgestone	DLR AT RHS	PS	400	245/75R17		T	BL	\$0.00	\$267.50	20%

9534	Bridgestone	ECPHL422PLS	PS	600	225/60R17		H	BL	\$0.00	\$247.00	20%
9608	Firestone	DEST X/T	LT	N	LT285/75R16	E	R	OWL	\$2.36	\$302.00	20%
9618	Bridgestone	ALNZA SPORT A/S	PS	500	235/65R17		H	BL	\$0.00	\$221.50	20%
9619	Bridgestone	ALNZA SPORT A/S	PS	500	235/55R19		V	BL	\$0.00	\$272.00	20%
9620	Bridgestone	ALNZA SPORT A/S	PS	500	255/50R20		H	BL	\$0.00	\$290.50	20%
9622	Firestone	FT140	PS	560	205/60R16		H	BL	\$0.00	\$128.50	20%
9624	Bridgestone	TURANZA T005	PS	320	205/60R16		H	BL	\$0.00	\$191.50	20%
9639	Bridgestone	WEATHERPEAK	PS	700	215/55R18		H	BL	\$0.00	\$230.50	20%
9642	Bridgestone	WEATHERPEAK	PS	700	225/55R19		V	BL	\$0.00	\$258.50	20%
9645	Bridgestone	WEATHERPEAK	PS	700	225/60R17		H	BL	\$0.00	\$212.50	20%
9646	Bridgestone	WEATHERPEAK	PS	700	235/55R17		V	BL	\$0.00	\$221.50	20%
9647	Bridgestone	WEATHERPEAK	PS	700	225/60R18		H	BL	\$0.00	\$221.50	20%
9650	Bridgestone	WEATHERPEAK	PS	700	235/55R19		H	BL	\$0.00	\$261.00	20%
9651	Bridgestone	WEATHERPEAK	PS	700	235/55R20		H	BL	\$0.00	\$245.00	20%
9655	Bridgestone	WEATHERPEAK	PS	700	235/65R17		H	BL	\$0.00	\$237.50	20%
9656	Bridgestone	WEATHERPEAK	PS	700	235/70R16		H	BL	\$0.00	\$227.50	20%
9658	Bridgestone	WEATHERPEAK	PS	700	245/50R20		V	BL	\$0.00	\$268.50	20%
9659	Bridgestone	WEATHERPEAK	PS	700	245/60R18		H	BL	\$0.00	\$254.00	20%
9660	Bridgestone	WEATHERPEAK	PS	700	245/65R17		H	BL	\$0.00	\$262.50	20%
9661	Bridgestone	WEATHERPEAK	PS	700	215/65R16		H	BL	\$0.00	\$181.00	20%
9662	Bridgestone	WEATHERPEAK	PS	700	215/70R16		H	BL	\$0.00	\$218.00	20%
9663	Bridgestone	WEATHERPEAK	PS	700	225/65R17		H	BL	\$0.00	\$209.50	20%
9666	Bridgestone	WEATHERPEAK	PS	700	235/55R18		V	BL	\$0.00	\$238.00	20%
9667	Bridgestone	WEATHERPEAK	PS	700	235/65R18		H	BL	\$0.00	\$235.00	20%
9668	Bridgestone	WEATHERPEAK	PS	700	255/60R19		H	BL	\$0.00	\$258.50	20%
9669	Bridgestone	WEATHERPEAK	PS	700	255/65R18		H	BL	\$0.00	\$259.00	20%
9672	Bridgestone	DLR A/T ASCENT	LT	N	LT245/75R17	E	R	OWL	\$0.00	\$343.50	20%
9673	Bridgestone	DLR A/T ASCENT	LT	N	LT255/75R17	C	R	OWL	\$0.00	\$336.00	20%
9675	Bridgestone	DLR A/T ASCENT	LT	N	LT265/70R17	E	S	OWL	\$0.00	\$351.00	20%
9677	Bridgestone	DLR A/T ASCENT	LT	N	LT275/65R18	E	S	BL	\$0.00	\$387.50	20%
9678	Bridgestone	DLR A/T ASCENT	LT	N	LT275/65R20	E	S	BL	\$2.36	\$484.50	20%
9679	Bridgestone	DLR A/T ASCENT	LT	N	LT285/70R17	E	R	OWL	\$2.36	\$396.50	20%
9683	Bridgestone	DLR A/T ASCENT	LT	N	LT275/70R18	E	S	OWL	\$1.32	\$385.50	20%

9684	Bridgestone	DLR A/T ASCENT	LT	N	LT265/60R20	E	R	BL	\$0.00	\$453.50	20%
9685	Bridgestone	DLR A/T ASCENT	LT	N	LT265/70R18	E	R	OWL	\$0.19	\$397.50	20%
9686	Bridgestone	DLR A/T ASCENT	LT	N	LT285/60R20	E	R	BL	\$1.32	\$549.50	20%
9687	Bridgestone	DLR A/T ASCENT	LT	N	LT275/55R20	E	S	BL	\$0.00	\$379.00	20%
9688	Bridgestone	DLR A/T ASCENT	LT	NA	LT285/55R20	E	S	BL	\$0.00	\$509.00	20%
9689	Bridgestone	DLR A/T ASCENT	LT	N	LT305/55R20	E	S	BL	\$0.00	\$561.00	20%
9690	Bridgestone	DLR A/T ASCENT	LT	N	LT285/65R18	E	S	BL	\$1.32	\$433.00	20%
9692	Bridgestone	DLR A/T ASCENT	LT	N	LT295/70R18	E	S	BL	\$5.48	\$425.00	20%
9694	Bridgestone	DLR A/T ASCENT	PS	640	265/70R17		T	OWL	\$0.00	\$315.00	20%
9698	Bridgestone	DLR A/T ASCENT	PS	640	265/70R18		T	OWL	\$0.00	\$335.50	20%
9701	Bridgestone	DLR A/T ASCENT	PS	640	265/65R17		T	OWL	\$0.00	\$320.00	20%
9702	Bridgestone	DLR A/T ASCENT	PS	640	275/65R18		T	OWL	\$0.00	\$358.00	20%
9703	Bridgestone	DLR A/T ASCENT	PS	640	245/70R17		T	OWL	\$0.00	\$303.00	20%
9704	Bridgestone	DLR A/T ASCENT	PS	640	255/70R18		T	OWL	\$0.00	\$330.50	20%
9705	Bridgestone	DLR A/T ASCENT	PS	640	265/65R18		T	OWL	\$0.00	\$343.00	20%
9706	Bridgestone	DLR A/T ASCENT	PS	640	265/60R18		T	OWL	\$0.00	\$323.00	20%
9707	Bridgestone	DLR A/T ASCENT	PS	640	275/60R20		T	OWL	\$0.00	\$355.00	20%
9709	Bridgestone	DLR A/T ASCENT	PS	640	275/55R20		T	BL	\$0.00	\$333.00	20%
9711	Bridgestone	DLR A/T ASCENT	PS	640	265/50R20		T	BL	\$0.00	\$343.00	20%
9849	Bridgestone	TURANZA T005 RF	PS	320	225/45R17	XL	Y	BL	\$0.00	\$226.50	20%
9851	Bridgestone	TURANZA T005 RF	PS	320	225/50R18	XL	W	BL	\$0.00	\$361.00	20%
9854	Bridgestone	ALENZA 001 MOE	PS	300	235/55R18		W	BL	\$0.00	\$354.00	20%
9860	Bridgestone	POTENZA RE050A	PS	140	205/45R17	XL	V	BL	\$0.00	\$206.50	20%
9864	Bridgestone	PTNZ RE050A1R	PS	140	225/45R17		Y	BL	\$0.00	\$245.00	20%
9865	Bridgestone	PTNZ RE050A1R	PS	140	255/40R17		Y	BL	\$0.00	\$321.00	20%
9866	Bridgestone	PTNZ RE050A1R	PS	140	205/50R17		V	BL	\$0.00	\$241.00	20%
9874	Bridgestone	TRNZ ER300 RFT	PS	320	245/45R18		Y	BL	\$0.00	\$324.00	20%
9875	Bridgestone	TRNZ ER300IRFT	PS	320	205/55R16		W	BL	\$0.00	\$196.00	20%
9881	Bridgestone	TURANZA T005	PS	320	225/50R17		Y	BL	\$0.00	\$238.00	20%
9882	Bridgestone	TURANZA T005	PS	320	225/45R17		Y	BL	\$0.00	\$181.50	20%
9884	Bridgestone	M704	TB		225/70R19.5	14	N	BL	\$4.44	\$907.29	60%
9899	Bridgestone	DLR AT RHS	PS	400	255/75R17		T	BL	\$0.00	\$308.00	20%
9901	Bridgestone	DLR AT RHS	PS	400	255/70R18		T	BL	\$0.00	\$322.00	20%

9902	Bridgestone	BLIZZAK LM-500	PS	N	155/70R19	XL	Q	BL	\$0.00	\$280.00	20%
9907	Bridgestone	DRIVEGUARD PLUS	PS	640	235/50R20		V	BL	\$0.00	\$349.00	20%
9990	Bridgestone	PTNZ RE97AS SP	PS	400	P255/35R20	XL	V	BL	\$0.00	\$321.00	20%
9991	Bridgestone	POTENZA S001 SP	PS	280	255/35R20	XL	Y	BL	\$0.00	\$410.50	20%
####	Firestone	RAD DT 23	AG		VF480/80R46		B	R1W	\$0.00	\$2,638.40	25%
####	Bridgestone	FARM SVC DIA	AG		6-12		4 A6	R-3	\$0.00	\$192.01	25%
####	Bridgestone	FARM SVC DIA	AG		6-14		4 A6	R-3	\$0.00	\$201.02	25%
####	Bridgestone	VLTS E2A	OR		33.25R29	2*		E-4	\$0.00	\$21,823.58	37%
####	Bridgestone	VSDL D2A	OR		33/65R29	2*		L-5	\$0.00	\$19,035.33	37%
####	Bridgestone	TURANZA EL440	PS	480	215/45R18		V	BL	\$0.00	\$286.50	20%
####	Bridgestone	VSMS2 L2A	OR		26.5R25	2S		L5S	\$0.00	\$14,670.98	37%
####	Bridgestone	POTENZA S007	PS	240	245/35R20	XL	Y	BL	\$0.00	\$372.50	20%
####	Bridgestone	DRIVEGUARD	PS	500	195/65RF15		H	BL	\$0.00	\$183.00	20%
####	Bridgestone	POTENZA S007	PS	240	275/30R20	XL	Y	BL	\$0.00	\$501.00	20%
####	Firestone	PERFORMER 95	AG		270/95R48		D	R1W	\$0.00	\$2,099.47	25%
####	Firestone	RAD DT 23	AG		VF480/95R50		B	R1W	\$0.00	\$3,894.11	25%
####	Firestone	PERFORMER 85	AG		320/85R36		D	R1W	\$0.00	\$1,459.36	25%
####	Firestone	PERFORMER 95	AG		230/95R36		D	R1W	\$0.00	\$1,311.35	25%
####	Firestone	TRANS CV	LT	N	225/75R16C	E	R	BL	\$0.00	\$213.00	20%
####	Firestone	WINTERFORCE CV	LT	N	225/75R16C	E	R	BL	\$0.00	\$232.50	20%
####	Firestone	FRHWK PRST	PT	640	235/50R17		W	BL	\$0.00	\$296.50	48%
####	Firestone	FRHWK PRST AWT	PT	600	235/50R17		V	BL	\$0.00	\$328.00	48%
####	Firestone	WEATHERGRIP	PS	640	185/65R15		H	BL	\$0.00	\$143.00	20%
####	Firestone	WEATHERGRIP	PS	640	215/60R16		V	BL	\$0.00	\$153.00	20%
####	Firestone	WEATHERGRIP	PS	640	205/70R15		T	BL	\$0.00	\$136.50	20%
####	Firestone	WEATHERGRIP	PS	640	225/50R18		H	BL	\$0.00	\$202.00	20%
####	Firestone	WEATHERGRIP	PS	640	235/55R17		V	BL	\$0.00	\$194.50	20%
####	Firestone	WEATHERGRIP	PS	640	225/60R16		V	BL	\$0.00	\$171.00	20%
####	Firestone	WEATHERGRIP	PS	640	235/65R16		T	BL	\$0.00	\$177.50	20%
####	Firestone	WEATHERGRIP	PS	640	205/50R17	XL	V	BL	\$0.00	\$179.50	20%
####	Firestone	WEATHERGRIP	PS	640	225/65R16		H	BL	\$0.00	\$157.50	20%
####	Firestone	WEATHERGRIP	PS	640	215/55R17		V	BL	\$0.00	\$179.00	20%
####	Firestone	WEATHERGRIP	PS	640	235/60R17		H	BL	\$0.00	\$198.50	20%

####	Firestone	WEATHERGRIP	PS	640	195/55R16		V	BL	\$0.00	\$170.00	20%
####	Firestone	WEATHERGRIP	PS	640	215/60R17		H	BL	\$0.00	\$173.00	20%
####	Firestone	WEATHERGRIP	PS	640	215/50R17	XL	V	BL	\$0.00	\$180.00	20%
####	Bridgestone	BLIZZAK WS90	PS	N	245/45R19		H	BL	\$0.00	\$370.50	20%
####	Firestone	WEATHERGRIP	PS	640	215/45R17	XL	V	BL	\$0.00	\$185.00	20%
####	Firestone	WEATHERGRIP	PS	640	235/60R16		H	BL	\$0.00	\$183.50	20%
####	Firestone	WEATHERGRIP	PS	640	225/55R17		V	BL	\$0.00	\$180.00	20%
####	Firestone	WEATHERGRIP	PS	640	175/65R15		H	BL	\$0.00	\$136.50	20%
####	Firestone	WEATHERGRIP	PS	640	195/50R16		V	BL	\$0.00	\$173.00	20%
####	Firestone	WEATHERGRIP	PS	640	225/50R17		V	BL	\$0.00	\$186.50	20%
####	Firestone	WEATHERGRIP	PS	640	185/55R16		H	BL	\$0.00	\$159.00	20%
####	Firestone	WEATHERGRIP	PS	640	225/45R17		V	BL	\$0.00	\$175.50	20%
####	Firestone	WEATHERGRIP	PS	640	225/55R18		V	BL	\$0.00	\$209.50	20%
####	Firestone	WEATHERGRIP	PS	640	225/45R18	XL	V	BL	\$0.00	\$194.50	20%
####	Firestone	WEATHERGRIP	PS	640	215/55R18		H	BL	\$0.00	\$190.50	20%
####	Firestone	WEATHERGRIP	PS	640	245/45R18		V	BL	\$0.00	\$237.00	20%
####	Firestone	WEATHERGRIP	PS	640	235/50R17		V	BL	\$0.00	\$189.00	20%
####	Firestone	WEATHERGRIP	PS	640	235/40R19	XL	V	BL	\$0.00	\$234.00	20%
####	Firestone	WEATHERGRIP	PS	640	235/55R18		V	BL	\$0.00	\$215.00	20%
####	Firestone	WEATHERGRIP	PS	640	235/45R18		V	BL	\$0.00	\$202.50	20%
####	Firestone	WEATHERGRIP	PS	640	205/60R16		V	BL	\$0.00	\$146.00	20%
####	Firestone	WEATHERGRIP	PS	640	205/55R16		V	BL	\$0.00	\$154.50	20%
####	Bridgestone	TURANZA T005	PS	320	235/55R18		Y	BL	\$0.00	\$269.50	20%
####	Bridgestone	TURANZA T005	PS	320	225/45R18		W	BL	\$0.00	\$267.50	20%
####	Bridgestone	TURANZA T005	PS	320	255/40R18	XL	Y	BL	\$0.00	\$332.50	20%
####	Bridgestone	TRNZ T005 MOESP	PS	320	255/40R20	XL	Y	BL	\$0.00	\$454.50	20%
####	Bridgestone	TRNZ T005 MOE	PS	320	245/40R18	XL	Y	BL	\$0.00	\$287.00	20%
####	Bridgestone	POTENZA S005	PS	240	235/35R19	XL	Y	BL	\$0.00	\$288.00	20%
####	Firestone	FRHWK AS V2	PS	500	255/40R19	XL	W	BL	\$0.00	\$238.00	20%
####	Bridgestone	ECOPIA EP422 PL	PS	600	195/65R15		S	BL	\$0.00	\$179.50	20%
####	Firestone	DSTN MT2	LT	N	LT255/75R17	C	Q	OWL	\$0.00	\$313.50	20%
####	Firestone	FRHWK PRST	PT	640	265/60R17		V	BL	\$0.00	\$330.50	48%
####	Firestone	FRHWK PRST	PT	640	235/50R18	XL	W	BL	\$0.00	\$359.50	48%

####	Firestone	FRHWK PRST	PT	640	235/55R17		W	BL	\$0.00	\$282.50	48%
####	Firestone	FRHWK PRST	PT	640	225/60R18		W	BL	\$0.00	\$317.50	48%
####	Firestone	FRHWK PRST AWT	PT	600	225/60R18		V	BL	\$0.00	\$359.50	48%
####	Firestone	FRHWK PRST AWT	PT	600	265/60R17		V	BL	\$0.00	\$333.00	48%
####	Bridgestone	TURANZA T005	PS	320	235/50R19		W	BL	\$0.00	\$281.50	20%
####	Bridgestone	TURANZA T005	PS	320	235/55R18	XL	T	BL	\$0.00	\$237.50	20%
####	Bridgestone	TRNZ T005 MOE	PS	320	235/55R18	XL	T	BL	\$0.00	\$274.00	20%
####	Bridgestone	TURANZA LS100 A	PS	560	225/45R18	XL	H	BL	\$0.00	\$254.00	20%
####	Bridgestone	TURANZALS100AR	PS	560	225/45R18	XL	H	BL	\$0.00	\$310.00	20%
####	Bridgestone	TURANZALS100AR	PS	560	225/40R19	XL	H	BL	\$0.00	\$367.50	20%
####	Bridgestone	ALENZA 001	PS	400	225/50R18		V	BL	\$0.00	\$277.00	20%
####	Bridgestone	TURANZA EL440	PS	480	215/65R16		H	BL	\$0.00	\$183.50	20%
####	Bridgestone	TURANZA EL440	PS	480	215/55R18		H	BL	\$0.00	\$233.00	20%
####	Bridgestone	PTNZS001MOEXT	PS	280	245/40R18	XL	Y	BL	\$0.00	\$304.50	20%
####	Bridgestone	DLR HP SPT MOE	PS	300	235/45R19		V	BL	\$0.00	\$380.00	20%
####	Firestone	DESTLE2	PS	520	245/60R18		H	BL	\$0.00	\$231.50	20%
####	Bridgestone	DLR HT 685	PS	520	255/70R16		T	BL	\$0.00	\$255.50	20%
####	Bridgestone	DLR H/P SPT AS	PS	400	245/60R18		H	BL	\$0.00	\$311.00	20%
####	Bridgestone	DLR H/P SPT AS	PS	400	245/50R20		V	BL	\$0.00	\$319.00	20%
####	Bridgestone	BLIZZAK LM001	PS	N	205/65R16		H	BL	\$0.00	\$209.00	20%
####	Bridgestone	BLIZZAK LM-32	PS	N	225/45R18	XL	H	BL	\$0.00	\$280.00	20%
####	Bridgestone	DRIVEGUARD	PS	460	225/45RF18	XL	W	BL	\$0.00	\$279.50	20%
####	Bridgestone	DRIVEGUARD	PS	460	225/50RF18		W	BL	\$0.00	\$298.00	20%
####	Bridgestone	ECPHL422PLS SP	PS	600	225/45R19		W	BL	\$0.00	\$352.50	20%
####	Firestone	FRHWK PRST AWT	PS	600	275/55R20		V	BL	\$0.00	\$413.50	48%
####	Bridgestone	BLIZZAKLM001RFT	PS	N	205/55R16		H	BL	\$0.00	\$246.50	20%
####	Bridgestone	VHB IDU	OR		18.00R25	3*		IDS	\$0.00	\$7,815.70	37%
####	Bridgestone	ALNZA SPORT A/S	PS	500	255/55R20		H	BL	\$0.00	\$261.50	20%
####	Firestone	RADIAL AT RC	AG		VF420/80R46		D	R1W	\$0.00	\$3,884.71	25%
####	Firestone	MAXI TRACTION	AG		480/70R30		D	R1W	\$0.00	\$2,448.05	25%
####	Firestone	TRAC F&R	AG		13.6-38	6	A8	R-1	\$0.00	\$992.36	25%
####	Bridgestone	TURANZA LS100	PS	560	215/50R18		H	BL	\$0.00	\$250.00	20%
####	Bridgestone	TURANZA LS100	PS	560	225/50R18		H	BL	\$0.00	\$257.00	20%

####	Bridgestone	TURANZA LS100	PS	560	215/55R17		H	BL	\$0.00	\$219.50	20%
####	Bridgestone	TURANZA LS100	PS	560	225/55R17		H	BL	\$0.00	\$226.00	20%
####	Firestone	ALL NON-SKD TRC	AG		16.9-24	10	A8	R-3	\$0.00	\$1,363.88	25%
####	Bridgestone	ECPHL422PLS	PS	700	215/65R17		H	BL	\$0.00	\$220.00	20%
####	Bridgestone	ECPHL422PLS	PS	700	235/55R18		H	BL	\$0.00	\$263.00	20%
####	Bridgestone	TURANZA LS100	PS	560	205/60R16		H	BL	\$0.00	\$163.50	20%
####	Bridgestone	TURANZA LS100	PS	560	205/55R17		H	BL	\$0.00	\$211.00	20%
####	Bridgestone	ECPHL422PLS	PS	600	215/60R17		H	BL	\$0.00	\$236.00	20%
####	Bridgestone	PTNZA SPORT AS	PS	500	255/35R19	XL	Y	BL	\$0.00	\$262.50	20%
####	Bridgestone	PTNZA SPORT AS	PS	500	275/40R19	XL	Y	BL	\$0.00	\$311.50	20%
####	Bridgestone	PTNZA SPORT AS	PS	500	275/35R19	XL	Y	BL	\$0.00	\$295.00	20%
####	Bridgestone	PTNZA SPORT AS	PS	500	265/35R19	XL	Y	BL	\$0.00	\$296.00	20%
####	Firestone	FRHWK PRST AWT	PT	600	255/60R18		V	BL	\$0.00	\$329.50	48%
####	Bridgestone	PTNZA SPORT AS	PS	500	235/50R18		W	BL	\$0.00	\$225.00	20%
####	Bridgestone	PTNZA SPORT AS	PS	500	235/45R18	XL	W	BL	\$0.00	\$237.00	20%
####	Bridgestone	PTNZA SPORT AS	PS	500	235/40R18	XL	Y	BL	\$0.00	\$210.50	20%
####	Bridgestone	PTNZA SPORT AS	PS	500	245/50R18	XL	W	BL	\$0.00	\$255.00	20%
####	Bridgestone	PTNZA SPORT AS	PS	500	245/45R18	XL	W	BL	\$0.00	\$217.00	20%
####	Bridgestone	PTNZA SPORT AS	PS	500	245/40R18	XL	Y	BL	\$0.00	\$251.00	20%
####	Bridgestone	PTNZA SPORT AS	PS	500	255/40R18	XL	Y	BL	\$0.00	\$242.50	20%
####	Bridgestone	PTNZA SPORT AS	PS	500	255/35R18	XL	Y	BL	\$0.00	\$256.50	20%
####	Bridgestone	PTNZA SPORT AS	PS	500	265/40R18	XL	Y	BL	\$0.00	\$278.00	20%
####	Bridgestone	PTNZA SPORT AS	PS	500	265/35R18	XL	Y	BL	\$0.00	\$265.00	20%
####	Bridgestone	PTNZA SPORT AS	PS	500	225/45R19	XL	W	BL	\$0.00	\$239.50	20%
####	Bridgestone	PTNZA SPORT AS	PS	500	225/40R19	XL	Y	BL	\$0.00	\$257.50	20%
####	Bridgestone	PTNZA SPORT AS	PS	500	235/35R19	XL	Y	BL	\$0.00	\$268.00	20%
####	Bridgestone	PTNZA SPORT AS	PS	500	245/45R19	XL	Y	BL	\$0.00	\$268.50	20%
####	Bridgestone	PTNZA SPORT AS	PS	500	245/40R19	XL	Y	BL	\$0.00	\$280.50	20%
####	Bridgestone	PTNZA SPORT AS	PS	500	245/35R19	XL	Y	BL	\$0.00	\$313.50	20%
####	Bridgestone	PTNZA SPORT AS	PS	500	255/40R19	XL	Y	BL	\$0.00	\$291.50	20%
####	Bridgestone	PTNZA SPORT AS	PS	500	205/55R16	XL	W	BL	\$0.00	\$210.00	20%
####	Bridgestone	PTNZA SPORT AS	PS	500	205/50R17	XL	W	BL	\$0.00	\$202.50	20%
####	Bridgestone	PTNZA SPORT AS	PS	500	205/45R17	XL	W	BL	\$0.00	\$195.50	20%

####	Bridgestone	PTNZA SPORT AS	PS	500	215/55R17		W	BL	\$0.00	\$195.00	20%
####	Bridgestone	PTNZA SPORT AS	PS	500	215/50R17	XL	W	BL	\$0.00	\$191.00	20%
####	Bridgestone	PTNZA SPORT AS	PS	500	215/45R17	XL	W	BL	\$0.00	\$191.50	20%
####	Bridgestone	PTNZA SPORT AS	PS	500	225/55R17		W	BL	\$0.00	\$200.00	20%
####	Bridgestone	PTNZA SPORT AS	PS	500	225/50R17	XL	W	BL	\$0.00	\$199.50	20%
####	Bridgestone	PTNZA SPORT AS	PS	500	225/45R17	XL	W	BL	\$0.00	\$197.50	20%
####	Bridgestone	PTNZA SPORT AS	PS	500	235/55R17		W	BL	\$0.00	\$221.00	20%
####	Bridgestone	PTNZA SPORT AS	PS	500	235/45R17	XL	W	BL	\$0.00	\$214.50	20%
####	Bridgestone	PTNZA SPORT AS	PS	500	245/45R17	XL	W	BL	\$0.00	\$238.00	20%
####	Bridgestone	PTNZA SPORT AS	PS	500	245/40R17		W	BL	\$0.00	\$232.50	20%
####	Bridgestone	PTNZA SPORT AS	PS	500	215/45R18	XL	W	BL	\$0.00	\$208.50	20%
####	Bridgestone	PTNZA SPORT AS	PS	500	215/40R18	XL	Y	BL	\$0.00	\$211.50	20%
####	Bridgestone	PTNZA SPORT AS	PS	500	225/50R18		W	BL	\$0.00	\$203.50	20%
####	Bridgestone	PTNZA SPORT AS	PS	500	225/45R18	XL	W	BL	\$0.00	\$214.50	20%
####	Bridgestone	PTNZA SPORT AS	PS	500	225/40R18	XL	Y	BL	\$0.00	\$195.00	20%
####	Bridgestone	PTNZA SPORT AS	PS	500	235/55R18	XL	W	BL	\$0.00	\$233.00	20%
####	Bridgestone	PTNZA SPORT AS	PS	500	285/30R19	XL	Y	BL	\$0.00	\$360.00	20%
####	Bridgestone	PTNZA SPORT AS	PS	500	235/35R20	XL	Y	BL	\$0.00	\$372.50	20%
####	Bridgestone	PTNZA SPORT AS	PS	500	245/45R20	XL	Y	BL	\$0.00	\$283.00	20%
####	Bridgestone	PTNZA SPORT AS	PS	500	245/40R20	XL	Y	BL	\$0.00	\$297.00	20%
####	Bridgestone	PTNZA SPORT AS	PS	500	245/35R20	XL	Y	BL	\$0.00	\$288.00	20%
####	Bridgestone	PTNZA SPORT AS	PS	500	255/45R20	XL	Y	BL	\$0.00	\$279.50	20%
####	Bridgestone	PTNZA SPORT AS	PS	500	255/35R20	XL	Y	BL	\$0.00	\$298.00	20%
####	Bridgestone	PTNZA SPORT AS	PS	500	265/35R20	XL	Y	BL	\$0.00	\$379.50	20%
####	Bridgestone	PTNZA SPORT AS	PS	500	275/40R20	XL	Y	BL	\$0.00	\$306.50	20%
####	Firestone	FRHWK INDY 500	PS	340	255/45R18	XL	W	BL	\$0.00	\$244.00	20%
####	Bridgestone	BLIZZAK LM001	PS	N	255/50R20	XL	H	BL	\$0.00	\$352.50	20%
####	Bridgestone	BLIZZAK LM001	PS	N	215/65R17	XL	H	BL	\$0.00	\$224.50	20%
####	Bridgestone	BLIZZAK LM001	PS	N	225/55R18	XL	V	BL	\$0.00	\$308.00	20%
####	Bridgestone	BLIZZAK LM001	PS	N	235/55R18	XL	H	BL	\$0.00	\$303.50	20%
####	Bridgestone	BLIZZAK LM001	PS	N	245/45R20	XL	W	BL	\$0.00	\$515.50	20%
####	Bridgestone	TURANZA T005	PS	320	205/55R17	XL	W	BL	\$0.00	\$247.50	20%
####	Firestone	FRHWK INDY 500	PS	340	205/55R16		W	BL	\$0.00	\$147.50	20%

####	Bridgestone	TRNZ T005 MOE	PS	320	205/55R17		W	BL	\$0.00	\$276.50	20%
####	Bridgestone	BLIZZAK LM001	PS	N	225/60R17		H	BL	\$0.00	\$267.50	20%
####	Firestone	FRHWK INDY 500	PS	340	205/50R16		W	BL	\$0.00	\$152.50	20%
####	Bridgestone	BLIZZAK LM001	PS	N	205/60R17		H	BL	\$0.00	\$248.00	20%
####	Bridgestone	TURANZA T005	PS	320	205/65R16		W	BL	\$0.00	\$310.50	20%
####	Bridgestone	TURANZA T005	PS	320	225/40R18	XL	Y	BL	\$0.00	\$171.50	20%
####	Bridgestone	TURANZA T005	PS	320	205/55R16		W	BL	\$0.00	\$175.00	20%
####	Bridgestone	TURANZA T005	PS	320	225/55R17		W	BL	\$0.00	\$253.50	20%
####	Firestone	FRHWK INDY 500	PS	340	225/50R16		W	BL	\$0.00	\$159.00	20%
####	Firestone	FRHWK INDY 500	PS	340	205/45R16	XL	W	BL	\$0.00	\$153.50	20%
####	Firestone	FRHWK AS V2	PS	500	215/45R18	XL	W	BL	\$0.00	\$169.00	20%
####	Firestone	FRHWK INDY 500	PS	340	205/50R17	XL	W	BL	\$0.00	\$177.00	20%
####	Firestone	FRHWK AS V2	PS	500	225/45R19	XL	W	BL	\$0.00	\$205.00	20%
####	Firestone	FRHWK AS V2	PS	500	245/40R20	XL	W	BL	\$0.00	\$239.00	20%
####	Firestone	FRHWK AS V2	PS	500	255/45R20	XL	W	BL	\$0.00	\$222.00	20%
####	Bridgestone	TURANZA T005	PS	320	235/50R19	XL	T	BL	\$0.00	\$280.50	20%
####	Firestone	FRHWK INDY 500	PS	340	225/50R17		W	BL	\$0.00	\$182.50	20%
####	Bridgestone	ALNZA SPORT A/S	PS	500	255/55R19	XL	V	BL	\$0.00	\$293.50	20%
####	Bridgestone	ALNZA SPORT A/S	PS	500	275/50R19	XL	V	BL	\$0.00	\$336.00	20%
####	Firestone	FRHWK INDY 500	PS	340	205/45R17	XL	W	BL	\$0.00	\$166.00	20%
####	Firestone	FRHWK INDY 500	PS	340	215/45R17	XL	W	BL	\$0.00	\$165.50	20%
####	Bridgestone	ALENZA A/S 02	PS	N	LT275/50R22	E	S	BL	\$0.00	\$353.50	20%
####	Bridgestone	TURANZA T005	PS	320	225/50R18	XL	W	BL	\$0.00	\$279.00	20%
####	Bridgestone	TURANZALS100RF	PS	560	225/40R18	XL	H	BL	\$0.00	\$302.00	20%
####	Bridgestone	TURANZA T005 RF	PS	320	205/55R16		W	BL	\$0.00	\$192.00	20%
####	Firestone	FRHWK INDY 500	PS	340	225/45R17	XL	W	BL	\$0.00	\$163.50	20%
####	Firestone	DEST A/T2	PS	540	275/65R18		T	BL	\$0.00	\$291.00	20%
####	Bridgestone	DLR HL ALENZA	PS	600	275/55R20		H	BL	\$0.00	\$283.50	20%
####	Firestone	FRHWK PRST	PT	640	255/60R18		V	BL	\$0.00	\$304.50	48%
####	Firestone	FRHWK INDY 500	PS	340	235/45R17		W	BL	\$0.00	\$158.00	20%
####	Firestone	FRHWK INDY 500	PS	340	245/45R17	XL	W	BL	\$0.00	\$184.50	20%
####	Bridgestone	ALNZA A/S02 RFT	PS	380	235/60R18		H	BL	\$0.00	\$319.50	20%
####	Bridgestone	ALNZA A/S02 RFT	PS	400	235/50R20		V	BL	\$0.00	\$347.00	20%

####	Bridgestone	POTENZA S001	PS	280	245/35R18	XL	Y	BL	\$0.00	\$281.50	20%
####	Bridgestone	POTENZA S001	PS	280	225/40R18	XL	Y	BL	\$0.00	\$283.50	20%
####	Firestone	FRHWK INDY 500	PS	340	205/40R17	XL	W	BL	\$0.00	\$182.50	20%
####	Bridgestone	TRNZ T001 I RFT	PS	320	225/55R17		W	BL	\$0.00	\$293.00	20%
####	Bridgestone	ECPHL422PLS	PS	600	175/55R15		V	BL	\$0.00	\$279.00	20%
####	Firestone	FRHWK INDY 500	PS	340	245/40R17		W	BL	\$0.00	\$192.00	20%
####	Bridgestone	TURANZA T005	PS	320	225/45R17	XL	Y	BL	\$0.00	\$182.50	20%
####	Firestone	FRHWK INDY 500	PS	340	255/40R17		W	BL	\$0.00	\$200.00	20%
####	Firestone	FRHWK INDY 500	PS	340	225/50R18		W	BL	\$0.00	\$193.00	20%
####	Firestone	FRHWK INDY 500	PS	340	215/45R18	XL	W	BL	\$0.00	\$199.00	20%
####	Bridgestone	DLR AT REVO 3	PS	540	P265/65R18		T	BL	\$0.00	\$337.50	20%
####	Bridgestone	TURANZA T005	PS	320	225/55R19	XL	H	BL	\$0.00	\$283.00	20%
####	Bridgestone	ALENZA 001 RFT	PS	300	275/45R20	XL	Y	BL	\$0.00	\$479.00	20%
####	Bridgestone	ALENZA 001 RFT	PS	300	245/50R19	XL	W	BL	\$0.00	\$476.50	20%
####	Bridgestone	TURANZA LS100 A	PS	560	225/45R18		H	BL	\$0.00	\$242.50	20%
####	Bridgestone	ALENZA A/S 02	PS	700	275/60R20		S	BL	\$0.00	\$255.00	20%
####	Bridgestone	DLR A/T ASCENT	PS	640	245/60R18		T	BL	\$0.00	\$299.00	20%
####	Firestone	FRHWK INDY 500	PS	340	225/45R18	XL	W	BL	\$0.00	\$219.50	20%
####	Bridgestone	DLR A/T ASCENT	PS	640	285/45R22	XL	H	BL	\$0.00	\$411.00	20%
####	Bridgestone	DLR A/T ASCENT	LT	N	LT285/65R20	E	S	BL	\$3.40	\$547.00	20%
####	Bridgestone	DLR A/T ASCENT	LT	N	LT295/60R20	E	S	BL	\$2.36	\$590.50	20%
####	Bridgestone	TRNZ T005 MOE	PS	320	225/50R17		Y	BL	\$0.00	\$287.50	20%
####	Bridgestone	TURANZA T005 AD	PS	320	235/55R18		V	BL	\$0.00	\$262.00	20%
####	Bridgestone	ALENZA 001	PS	300	235/60R20	XL	H	BL	\$0.00	\$515.50	20%
####	Bridgestone	ALNZA SPORT A/S	PS	500	255/45R20	XL	T	BL	\$0.00	\$311.00	20%
####	Bridgestone	ALNZA SPORT A/S	PS	500	255/50R19	XL	T	BL	\$0.00	\$305.00	20%
####	Bridgestone	ALNZA SPORT A/S	PS	500	235/50R20	XL	T	BL	\$0.00	\$329.00	20%
####	Bridgestone	ALNZA SPORT A/S	PS	500	235/55R19	XL	T	BL	\$0.00	\$264.00	20%
####	Firestone	FRHWK INDY 500	PS	340	235/45R18	XL	W	BL	\$0.00	\$212.50	20%
####	Bridgestone	TRNZ T005 MOE	PS	320	225/45R18	XL	Y	BL	\$0.00	\$344.00	20%
####	Bridgestone	TURANZA T005	PS	320	245/45R18	XL	Y	BL	\$0.00	\$254.00	20%
####	Bridgestone	TRNZ T005 MOE	PS	320	255/40R18	XL	Y	BL	\$0.00	\$359.50	20%
####	Firestone	FRHWK INDY 500	PS	340	245/45R18	XL	W	BL	\$0.00	\$220.50	20%

####	Firestone	RAD DT 23	AG		IF1250/50R32CFO		B	R1W	\$0.00	\$9,824.36	25%
####	Firestone	FRHWK INDY 500	PS	340	215/40R18	XL	W	BL	\$0.00	\$206.50	20%
####	Bridgestone	BLIZZAK LM005	PS	N	235/40R19	XL	V	BL	\$0.00	\$369.00	20%
####	Bridgestone	DLR H/L 33	PS	260	235/65R18		V	BL	\$0.00	\$269.50	20%
####	Bridgestone	VSMS2 L2A	OR		29.5R29	2S		L5S	\$0.00	\$24,162.65	37%
####	Bridgestone	DLR AT RHS	PS	400	255/55R20		S	BL	\$0.00	\$306.50	20%
####	Bridgestone	TURANZA LS100M	PS	560	225/45R18		H	BL	\$0.00	\$283.50	20%
####	Firestone	FRHWK INDY 500	PS	340	225/40R18	XL	W	BL	\$0.00	\$178.50	20%
####	Bridgestone	BLIZZAK LM001	PS	N	235/45R20		H	BL	\$0.00	\$361.00	20%
####	Firestone	FRHWK INDY 500	PS	340	235/40R18	XL	W	BL	\$0.00	\$190.00	20%
####	Bridgestone	VSWAS DG2	OR		23.5R25	1*		GL2	\$0.00	\$6,165.99	37%
####	Bridgestone	TURANZALS100RF	PS	560	225/45R17		H	BL	\$0.00	\$263.00	20%
####	Firestone	FRHWK INDY 500	PS	340	245/40R18	XL	W	BL	\$0.00	\$217.50	20%
####	Firestone	FRHWK INDY 500	PS	340	255/40R18	XL	W	BL	\$0.00	\$231.00	20%
####	Bridgestone	TURANZA T005	PS	320	215/40R18	XL	Y	BL	\$0.00	\$267.50	20%
####	Bridgestone	ALENZA 001	PS	300	255/50R21	XL	Y	BL	\$0.00	\$464.50	20%
####	Bridgestone	ALNZA SPORT A/S	PS	500	235/65R17		H	BL	\$0.00	\$221.50	20%
####	Bridgestone	ALNZA SPORT A/S	PS	500	235/60R18		H	BL	\$0.00	\$259.00	20%
####	Firestone	FRHWK INDY 500	PS	340	245/35R18	XL	W	BL	\$0.00	\$231.00	20%
####	Bridgestone	ALNZA SPORT A/S	PS	500	235/55R19		V	BL	\$0.00	\$272.00	20%
####	Bridgestone	BLZZK LM-25 4X4	PS	N	235/60R17		H	BL	\$0.00	\$273.00	20%
####	Bridgestone	BLZZK LM-80 EVO	PS	N	235/60R18		H	BL	\$0.00	\$288.50	20%
####	Bridgestone	BLIZZAK LM001	PS	N	215/65R17		H	BL	\$0.00	\$224.50	20%
####	Bridgestone	BLIZZAK LM001	PS	N	225/45R18		H	BL	\$0.00	\$280.00	20%
####	Bridgestone	BLIZZAK LM001	PS	N	205/55R17		H	BL	\$0.00	\$260.50	20%
####	Bridgestone	BLIZZAK LM001	PS	N	235/50R19		H	BL	\$0.00	\$355.00	20%
####	Bridgestone	BLZK LM001 MOE	PS	N	225/45R18		H	BL	\$0.00	\$317.50	20%
####	Bridgestone	ALNZA SPORT A/S	PS	500	265/45R21		T	BL	\$0.00	\$355.50	20%
####	Firestone	FRHWK INDY 500	PS	340	255/35R18	XL	W	BL	\$0.00	\$218.00	20%
####	Bridgestone	TURANZA LS100M	PS	560	255/45R19	XL	H	BL	\$0.00	\$400.50	20%
####	Bridgestone	DLR AT RHS	LT	N	LT275/70R18	E	R	BL	\$1.32	\$409.50	20%
####	Bridgestone	DLR AT RHS	LT	N	LT275/65R20	E	R	BL	\$2.36	\$457.50	20%
####	Bridgestone	TRNZ T005 MOESP	PS	320	285/35R20	XL	Y	BL	\$0.00	\$653.50	20%

####	Bridgestone	DLR AT REVO 3	LT	N	LT245/75R16	E	S	BL	\$0.00	\$338.50	20%
####	Firestone	FRHWK INDY 500	PS	340	265/35R18	XL	W	BL	\$0.00	\$239.00	20%
####	Bridgestone	ALENZA AS ULTR	PS	800	255/65R18		T	BL	\$0.00	\$306.50	20%
####	Bridgestone	ALENZA AS ULTR	PS	800	255/60R19		H	BL	\$0.00	\$312.50	20%
####	Bridgestone	ALENZA AS ULTR	PS	800	255/55R20		H	BL	\$0.00	\$342.00	20%
####	Bridgestone	ALENZA AS ULTR	PS	800	245/65R17		H	BL	\$0.00	\$299.00	20%
####	Bridgestone	ALENZA AS ULTR	PS	800	265/70R16		T	BL	\$0.00	\$307.50	20%
####	Bridgestone	ALENZA AS ULTR	PS	800	245/70R17		T	BL	\$0.00	\$294.50	20%
####	Bridgestone	ALENZA AS ULTR	PS	800	275/60R20		H	BL	\$0.00	\$342.00	20%
####	Bridgestone	ALENZA AS ULTR	PS	800	285/50R20		V	BL	\$0.00	\$346.00	20%
####	Bridgestone	ALENZA AS ULTR	PS	800	275/55R20		H	BL	\$0.00	\$301.50	20%
####	Bridgestone	ALENZA AS ULTR	PS	800	285/45R22		H	BL	\$0.00	\$384.50	20%
####	Bridgestone	ALENZA AS ULTR	PS	800	255/70R18		H	BL	\$0.00	\$306.00	20%
####	Bridgestone	ALENZA AS ULTR	PS	800	275/45R22	XL	V	BL	\$0.00	\$379.50	20%
####	Bridgestone	ALENZA AS ULTR	PS	800	255/70R17		S	BL	\$0.00	\$326.50	20%
####	Bridgestone	ECPHL422PLS	PS	600	225/55R19		V	BL	\$0.00	\$293.50	20%
####	Firestone	FRHWK INDY 500	PS	340	275/35R18		W	BL	\$0.00	\$261.00	20%
####	Firestone	FRHWK INDY 500	PS	340	225/45R19	XL	W	BL	\$0.00	\$208.50	20%
####	Firestone	FRHWK INDY 500	PS	340	245/45R19		W	BL	\$0.00	\$226.50	20%
####	Firestone	FRHWK INDY 500	PS	340	225/40R19	XL	W	BL	\$0.00	\$217.50	20%
####	Firestone	FRHWK INDY 500	PS	340	245/40R19	XL	W	BL	\$0.00	\$252.00	20%
####	Bridgestone	ALENZA A/S 02	PS	700	255/60R19		H	BL	\$0.00	\$264.50	20%
####	Bridgestone	ALENZA A/S 02	PS	700	275/45R21		H	BL	\$0.00	\$383.00	20%
####	Firestone	FRHWK INDY 500	PS	340	255/40R19	XL	W	BL	\$0.00	\$249.50	20%
####	Firestone	FRHWK INDY 500	PS	340	275/40R19		W	BL	\$0.00	\$314.00	20%
####	Bridgestone	TURANZA T005	PS	320	225/50R18	XL	W	BL	\$0.00	\$288.50	20%
####	Bridgestone	TURANZA T005	PS	320	205/65R16		W	BL	\$0.00	\$310.50	20%
####	Bridgestone	TRNZ T005 MOESP	PS	320	265/40R21	XL	H	BL	\$0.00	\$611.50	20%
####	Bridgestone	POTENZA SPORT	PS	300	245/35ZR19	XL	Y	BL	\$0.00	\$375.50	20%
####	Bridgestone	POTENZA SPORT	PS	300	265/30ZR19	XL	Y	BL	\$0.00	\$428.00	20%
####	Bridgestone	TURANZA T005	PS	320	255/45R21	XL	W	BL	\$0.00	\$383.00	20%
####	Firestone	FRHWK INDY 500	PS	340	225/35R19	XL	W	BL	\$0.00	\$250.00	20%
####	Bridgestone	TURANZA T005 RF	PS	320	255/55R19	XL	H	BL	\$0.00	\$328.50	20%

####	Bridgestone	TURANZA T005	PS	320	255/50R20	XL	W	BL	\$0.00	\$390.50	20%
####	Bridgestone	TURANZA T005 RF	PS	320	235/60R19	XL	H	BL	\$0.00	\$305.00	20%
####	Bridgestone	TURANZA T005	PS	320	285/45R20	XL	W	BL	\$0.00	\$419.50	20%
####	Bridgestone	TURANZA T005	PS	320	285/40R21	XL	W	BL	\$0.00	\$510.50	20%
####	Bridgestone	ALENZA 001 SP	PS	300	275/40R22	XL	Y	BL	\$0.00	\$564.00	20%
####	Firestone	FRHWK INDY 500	PS	340	235/35R19	XL	W	BL	\$0.00	\$227.50	20%
####	Firestone	FRHWK INDY 500	PS	340	245/35R19	XL	W	BL	\$0.00	\$237.50	20%
####	Bridgestone	TURANZA LS100M	PS	560	235/55R18	XL	T	BL	\$0.00	\$308.50	20%
####	Firestone	FRHWK INDY 500	PS	340	255/35R19	XL	W	BL	\$0.00	\$243.00	20%
####	Bridgestone	DLR HT 685	PS	520	275/65R18		T	BL	\$0.00	\$293.50	20%
####	Firestone	FS561A	TB		295/75R22.5	14	L	BL	\$25.23	\$1,043.21	60%
####	Firestone	FS561A	TB		11R22.5	14	L	BL	\$25.23	\$1,043.21	60%
####	Firestone	FS561A	TB		11R22.5	16	L	BL	\$29.39	\$1,075.11	60%
####	Firestone	FS561A	TB		11R24.5	14	L	BL	\$29.39	\$1,105.35	60%
####	Firestone	FS561A	TB		11R24.5	16	L	BL	\$34.59	\$1,140.65	60%
####	Firestone	FS561A	TB		10R22.5	14	L	BL	\$20.51	\$977.70	60%
####	Firestone	FS561A	TB		12R22.5	16	L	BL	\$36.76	\$1,234.72	60%
####	Firestone	FS561A	TB		275/70R22.5	18	L	BL	\$32.51	\$1,048.26	60%
####	Firestone	FRHWK INDY 500	PS	340	265/35R19	XL	W	BL	\$0.00	\$283.00	20%
####	Firestone	FRHWK INDY 500	PS	340	275/35R19	XL	W	BL	\$0.00	\$269.50	20%
####	Bridgestone	POTENZARE980AS	PS	500	205/55R16		W	BL	\$0.00	\$172.00	20%
####	Bridgestone	POTENZARE980AS	PS	500	205/50R17	XL	W	BL	\$0.00	\$195.00	20%
####	Bridgestone	POTENZARE980AS	PS	500	205/45R17		W	BL	\$0.00	\$195.00	20%
####	Bridgestone	POTENZARE980AS	PS	500	215/55R17		W	BL	\$0.00	\$186.00	20%
####	Bridgestone	POTENZARE980AS	PS	500	215/50R17	XL	W	BL	\$0.00	\$193.50	20%
####	Bridgestone	POTENZARE980AS	PS	500	215/45R17	XL	W	BL	\$0.00	\$192.00	20%
####	Bridgestone	POTENZARE980AS	PS	500	225/55R17		W	BL	\$0.00	\$192.50	20%
####	Bridgestone	POTENZARE980AS	PS	500	225/50R17	XL	W	BL	\$0.00	\$202.50	20%
####	Bridgestone	POTENZARE980AS	PS	500	225/45R17	XL	W	BL	\$0.00	\$184.50	20%
####	Bridgestone	POTENZARE980AS	PS	500	235/55R17		W	BL	\$0.00	\$215.50	20%
####	Bridgestone	POTENZARE980AS	PS	500	235/45R17	XL	W	BL	\$0.00	\$208.50	20%
####	Bridgestone	POTENZARE980AS	PS	500	245/45R17	XL	W	BL	\$0.00	\$239.50	20%
####	Bridgestone	POTENZARE980AS	PS	500	245/40R17		W	BL	\$0.00	\$223.00	20%

####	Bridgestone	POTENZARE980AS	PS	500	215/45R18	XL	W	BL	\$0.00	\$200.00	20%
####	Bridgestone	POTENZARE980AS	PS	500	215/40R18	XL	W	BL	\$0.00	\$200.50	20%
####	Bridgestone	POTENZARE980AS	PS	500	225/50R18		W	BL	\$0.00	\$210.50	20%
####	Bridgestone	POTENZARE980AS	PS	500	225/45R18		W	BL	\$0.00	\$216.50	20%
####	Bridgestone	POTENZARE980AS	PS	500	225/40R18	XL	W	BL	\$0.00	\$198.50	20%
####	Bridgestone	POTENZARE980AS	PS	500	235/50R18		W	BL	\$0.00	\$228.50	20%
####	Bridgestone	POTENZARE980AS	PS	500	235/45R18	XL	W	BL	\$0.00	\$242.00	20%
####	Bridgestone	POTENZARE980AS	PS	500	235/40R18	XL	W	BL	\$0.00	\$214.50	20%
####	Bridgestone	POTENZARE980AS	PS	500	245/45R18	XL	W	BL	\$0.00	\$230.00	20%
####	Bridgestone	POTENZARE980AS	PS	500	245/40R18	XL	W	BL	\$0.00	\$257.00	20%
####	Bridgestone	POTENZARE980AS	PS	500	245/35R18	XL	W	BL	\$0.00	\$238.50	20%
####	Bridgestone	POTENZARE980AS	PS	500	255/40R18	XL	W	BL	\$0.00	\$248.00	20%
####	Bridgestone	POTENZARE980AS	PS	500	255/35R18	XL	W	BL	\$0.00	\$267.00	20%
####	Bridgestone	POTENZARE980AS	PS	500	265/40R18	XL	W	BL	\$0.00	\$263.50	20%
####	Bridgestone	POTENZARE980AS	PS	500	265/35R18	XL	W	BL	\$0.00	\$271.00	20%
####	Bridgestone	POTENZARE980AS	PS	500	275/35R18		W	BL	\$0.00	\$311.00	20%
####	Bridgestone	POTENZARE980AS	PS	500	225/45R19	XL	W	BL	\$0.00	\$251.00	20%
####	Bridgestone	POTENZARE980AS	PS	500	225/40R19	XL	W	BL	\$0.00	\$259.50	20%
####	Bridgestone	POTENZARE980AS	PS	500	235/35R19	XL	W	BL	\$0.00	\$284.00	20%
####	Bridgestone	POTENZARE980AS	PS	500	245/50R19	XL	W	BL	\$0.00	\$279.50	20%
####	Bridgestone	POTENZARE980AS	PS	500	245/45R19		W	BL	\$0.00	\$275.50	20%
####	Bridgestone	POTENZARE980AS	PS	500	245/40R19	XL	W	BL	\$0.00	\$283.00	20%
####	Bridgestone	POTENZARE980AS	PS	500	245/35R19	XL	W	BL	\$0.00	\$310.00	20%
####	Bridgestone	POTENZARE980AS	PS	500	255/40R19	XL	W	BL	\$0.00	\$300.50	20%
####	Bridgestone	POTENZARE980AS	PS	500	255/35R19	XL	W	BL	\$0.00	\$262.50	20%
####	Bridgestone	POTENZARE980AS	PS	500	265/40R19	XL	W	BL	\$0.00	\$320.00	20%
####	Bridgestone	POTENZARE980AS	PS	500	275/40R19		W	BL	\$0.00	\$333.00	20%
####	Bridgestone	POTENZARE980AS	PS	500	275/35R19		W	BL	\$0.00	\$307.50	20%
####	Bridgestone	POTENZARE980AS	PS	500	285/30R19	XL	W	BL	\$0.00	\$363.00	20%
####	Bridgestone	POTENZARE980AS	PS	500	245/45R20	XL	W	BL	\$0.00	\$280.00	20%
####	Bridgestone	POTENZARE980AS	PS	500	245/40R20	XL	W	BL	\$0.00	\$303.50	20%
####	Bridgestone	POTENZARE980AS	PS	500	245/35R20	XL	W	BL	\$0.00	\$291.50	20%
####	Bridgestone	POTENZARE980AS	PS	500	255/45R20		W	BL	\$0.00	\$274.50	20%

####	Bridgestone	POTENZARE980AS	PS	500	255/35R20	XL	W	BL	\$0.00	\$284.00	20%
####	Bridgestone	POTENZARE980AS	PS	500	265/35R20	XL	W	BL	\$0.00	\$391.00	20%
####	Bridgestone	POTENZARE980AS	PS	500	275/40R20	XL	W	BL	\$0.00	\$313.00	20%
####	Firestone	FRHWK INDY 500	PS	340	265/30R19	XL	W	BL	\$0.00	\$288.00	20%
####	Bridgestone	POTENZARE980AS	PS	500	275/35R20	XL	W	BL	\$0.00	\$293.00	20%
####	Bridgestone	POTENZARE980AS	PS	500	285/35R20		W	BL	\$0.00	\$314.00	20%
####	Bridgestone	POTENZARE980AS	PS	500	295/30R20	XL	W	BL	\$0.00	\$304.00	20%
####	Bridgestone	POTENZARE980AS	PS	500	305/30R20	XL	W	BL	\$0.00	\$431.00	20%
####	Bridgestone	TURANZA T005A	PS	260	235/45R18		Y	BL	\$0.00	\$326.00	20%
####	Bridgestone	POTENZA S001L	PS	280	235/40R19		Y	BL	\$0.00	\$366.50	20%
####	Bridgestone	POTENZA S001L	PS	280	265/35R19		Y	BL	\$0.00	\$465.50	20%
####	Bridgestone	TURANZA T005 AD	PS	320	285/35R22	XL	Y	BL	\$0.00	\$633.50	20%
####	Bridgestone	TURANZA EL450	PS	260	235/40R19		V	BL	\$0.00	\$310.00	20%
####	Bridgestone	TURANZA EL450	PS	400	265/35R19		V	BL	\$0.00	\$367.50	20%
####	Firestone	FRHWK INDY 500	PS	340	275/30R19	XL	W	BL	\$0.00	\$297.00	20%
####	Firestone	FRHWK INDY 500	PS	340	285/30R19	XL	W	BL	\$0.00	\$314.00	20%
####	Firestone	FRHWK INDY 500	PS	340	245/45R20	XL	W	BL	\$0.00	\$230.00	20%
####	Firestone	FRHWK INDY 500	PS	340	255/45R20		W	BL	\$0.00	\$217.50	20%
####	Firestone	FRHWK INDY 500	PS	340	245/40R20	XL	W	BL	\$0.00	\$246.00	20%
####	Firestone	FRHWK INDY 500	PS	340	275/40R20	XL	W	BL	\$0.00	\$263.00	20%
####	Bridgestone	VMDL L2A	OR		26.5R25	2S		L-5	\$0.00	\$13,972.89	37%
####	Firestone	FRHWK INDY 500	PS	340	255/35R20	XL	W	BL	\$0.00	\$239.00	20%
####	Bridgestone	VMDL L2A	OR		29.5R29	2S		L-5	\$0.00	\$21,295.81	37%
####	Firestone	FRHWK INDY 500	PS	340	275/35R20	XL	W	BL	\$0.00	\$271.50	20%
####	Firestone	FRHWK INDY 500	PS	340	285/30R20	XL	W	BL	\$0.00	\$345.50	20%
####	Bridgestone	TURANZA EL450	PS	400	235/55R19		V	BL	\$0.00	\$283.50	20%
####	Bridgestone	ALENZA AS ULTR	PS	800	235/55R19	XL	W	BL	\$0.00	\$312.50	20%
####	Bridgestone	ALENZA AS ULTR	PS	800	245/55R19		V	BL	\$0.00	\$320.50	20%
####	Bridgestone	ALENZA AS ULTR	PS	800	245/60R18		V	BL	\$0.00	\$307.50	20%
####	Bridgestone	ALENZA AS ULTR	PS	800	255/55R19	XL	W	BL	\$0.00	\$326.50	20%
####	Bridgestone	VZT DG2	OR		20.5R25	1*		GL3	\$0.00	\$4,455.00	37%
####	Bridgestone	VZT DG2	OR		23.5R25	1*		GL3	\$0.00	\$5,968.45	37%
####	Bridgestone	VZT DG2	OR		26.5R25	1*		GL3	\$0.00	\$8,006.61	37%

####	Bridgestone	POTENZA SPORT	PS	300	255/45R18	XL	Y	BL	\$0.00	\$287.00	20%
####	Bridgestone	POTENZA SPORT	PS	300	225/35ZR19	XL	Y	BL	\$0.00	\$311.00	20%
####	Bridgestone	POTENZA SPORT	PS	300	245/30ZR20	XL	Y	BL	\$0.00	\$420.00	20%
####	Bridgestone	POTENZA SPORT	PS	300	255/30ZR20	XL	Y)	BL	\$0.00	\$399.50	20%
####	Bridgestone	POTENZA SPORT	PS	300	265/30ZR20	XL	Y	BL	\$0.00	\$466.00	20%
####	Bridgestone	POTENZA SPORT	PS	300	275/45ZR20	XL	Y	BL	\$0.00	\$469.50	20%
####	Bridgestone	POTENZA SPORT	PS	300	295/35ZR20	XL	Y)	BL	\$0.00	\$547.00	20%
####	Bridgestone	POTENZA SPORT	PS	300	245/35ZR21	XL	Y)	BL	\$0.00	\$498.00	20%
####	Bridgestone	POTENZA SPORT	PS	300	265/35R21	XL	Y	BL	\$0.00	\$539.00	20%
####	Bridgestone	POTENZA SPORT	PS	300	265/40ZR21	XL	Y	BL	\$0.00	\$475.50	20%
####	Bridgestone	POTENZA SPORT	PS	300	275/30R21	XL	Y	BL	\$0.00	\$505.00	20%
####	Bridgestone	POTENZA SPORT	PS	300	275/35R21	XL	Y	BL	\$0.00	\$578.50	20%
####	Bridgestone	POTENZA SPORT	PS	300	285/30ZR21	XL	Y)	BL	\$0.00	\$548.00	20%
####	Bridgestone	POTENZA SPORT	PS	300	295/35ZR21	XL	Y	BL	\$0.00	\$489.50	20%
####	Bridgestone	POTENZA SPORT	PS	300	325/30ZR21	XL	Y)	BL	\$0.00	\$612.50	20%
####	Bridgestone	POTENZA SPORT	PS	300	265/40R22	XL	Y	BL	\$0.00	\$469.50	20%
####	Bridgestone	POTENZA SPORT	PS	300	285/35R22	XL	Y	BL	\$0.00	\$517.50	20%
####	Bridgestone	POTENZA SPORT	PS	300	235/40R20	XL	Y	BL	\$0.00	\$352.00	20%
####	Bridgestone	DRIVEGUARD PLUS	PS	640	235/55R19	XL	V	BL	\$0.00	\$327.50	20%
####	Bridgestone	DRIVEGUARD PLUS	PS	640	245/50R18	XL	W	BL	\$0.00	\$333.50	20%
####	Bridgestone	DRIVEGUARD PLUS	PS	640	205/55R17		V	BL	\$0.00	\$242.50	20%
####	Firestone	ALL SEASON	PS	480	245/60R18		H	BL	\$0.00	\$166.50	20%
####	Firestone	ALL SEASON	PS	480	225/65R17		H	BL	\$0.00	\$146.50	20%
####	Bridgestone	TURANZA LS100M	PS	560	225/45R18	XL	H	BL	\$0.00	\$292.50	20%
####	Bridgestone	TURANZA LS100M	PS	560	245/40R18	XL	H	BL	\$0.00	\$310.50	20%
####	Bridgestone	TRNZ T005A RFT	PS	260	245/45R20		Y	BL	\$0.00	\$485.50	20%
####	Bridgestone	TRNZ EL450 RFT	PS	400	245/45R20		V	BL	\$0.00	\$410.00	20%
####	Bridgestone	TRNZ T005A RFT	PS	260	245/50R19		W	BL	\$0.00	\$316.50	20%
####	Bridgestone	POTENZA SPORT	PS	300	245/35ZR20	XL	Y	BL	\$0.00	\$498.00	20%
####	Bridgestone	POTENZA SPORT	PS	300	305/30ZR20	XL	Y	BL	\$0.00	\$639.50	20%
####	Bridgestone	PTNZA SPORT AS	PS	500	235/40R19	XL	Y	BL	\$0.00	\$264.00	20%
####	Bridgestone	PTNZA SPORT AS	PS	500	235/55R19	XL	Y	BL	\$0.00	\$277.00	20%
####	Bridgestone	PTNZA SPORT AS	PS	500	235/60R18	XL	W	BL	\$0.00	\$251.00	20%

####	Bridgestone	PTNZA SPORT AS	PS	500	245/35R21	XL	Y	BL	\$0.00	\$411.00	20%
####	Bridgestone	PTNZA SPORT AS	PS	500	245/55R18		W	BL	\$0.00	\$259.00	20%
####	Bridgestone	PTNZA SPORT AS	PS	500	255/50R19	XL	Y	BL	\$0.00	\$314.50	20%
####	Bridgestone	PTNZA SPORT AS	PS	500	255/50R20	XL	Y	BL	\$0.00	\$316.50	20%
####	Bridgestone	PTNZA SPORT AS	PS	500	255/55R19	XL	Y	BL	\$0.00	\$305.50	20%
####	Bridgestone	PTNZA SPORT AS	PS	500	255/55R20	XL	Y	BL	\$0.00	\$301.00	20%
####	Bridgestone	PTNZA SPORT AS	PS	500	265/40R22	XL	Y	BL	\$0.00	\$359.00	20%
####	Bridgestone	PTNZA SPORT AS	PS	500	265/45R20	XL	Y	BL	\$0.00	\$388.00	20%
####	Bridgestone	PTNZA SPORT AS	PS	500	275/40R22	XL	Y	BL	\$0.00	\$359.50	20%
####	Bridgestone	PTNZA SPORT AS	PS	500	275/45R20	XL	Y	BL	\$0.00	\$353.00	20%
####	Bridgestone	PTNZA SPORT AS	PS	500	285/45R20	XL	Y	BL	\$0.00	\$419.50	20%
####	Bridgestone	PTNZA SPORT AS	PS	500	295/35R21	XL	Y	BL	\$0.00	\$385.00	20%
####	Bridgestone	PTNZA SPORT AS	PS	500	295/45R20		Y	BL	\$0.00	\$455.00	20%
####	Bridgestone	PTNZA SPORT AS	PS	500	315/35R20	XL	Y	BL	\$0.00	\$346.50	20%
####	Firestone	FRHWK AS V2	PS	500	225/55R18		V	BL	\$0.00	\$172.50	20%
####	Firestone	FRHWK AS V2	PS	500	235/60R18		V	BL	\$0.00	\$185.50	20%
####	Firestone	FRHWK AS V2	PS	500	245/50R18		W	BL	\$0.00	\$200.50	20%
####	Firestone	FRHWK AS V2	PS	500	245/55R18		W	BL	\$0.00	\$207.00	20%
####	Firestone	FRHWK AS V2	PS	500	225/55R19		V	BL	\$0.00	\$242.00	20%
####	Firestone	FRHWK AS V2	PS	500	235/55R19	XL	W	BL	\$0.00	\$227.00	20%
####	Firestone	FRHWK AS V2	PS	500	235/55R20		W	BL	\$0.00	\$234.50	20%
####	Firestone	FRHWK AS V2	PS	500	245/50R20		V	BL	\$0.00	\$223.50	20%
####	Firestone	FRHWK AS V2	PS	500	265/50R20		V	BL	\$0.00	\$229.50	20%
####	Bridgestone	TURANZA T005 RF	PS	320	245/45RF20		Y	BL	\$0.00	\$485.50	20%
####	Bridgestone	TRNZ EL450 RFT	PS	400	275/40R20		V	BL	\$0.00	\$446.00	20%
####	Bridgestone	DLR H/P SPT AS	PS	400	235/60R18	XL	W	BL	\$0.00	\$326.50	20%
####	Bridgestone	ALENZA 001	PS	300	235/60R18	XL	W	BL	\$0.00	\$330.00	20%
####	Bridgestone	BLIZZAK LM001	PS	N	255/50R18	XL	V	BL	\$0.00	\$374.50	20%
####	Bridgestone	BLIZZAK LM001	PS	N	255/40R20	XL	V	BL	\$0.00	\$525.00	20%
####	Bridgestone	ALENZA AS ULTR	PS	800	265/70R17		H	BL	\$0.00	\$297.00	20%
####	Bridgestone	ALENZA AS ULTR	PS	800	235/60R18	XL	W	BL	\$0.00	\$302.50	20%
####	Bridgestone	ALENZA AS ULTR	PS	800	265/65R18		H	BL	\$0.00	\$314.00	20%
####	Bridgestone	ALENZA AS ULTR	PS	800	275/65R18		H	BL	\$0.00	\$328.50	20%

####	Bridgestone	DRIVEGUARD PLUS	PS	640	255/50R19	XL	W	BL	\$0.00	\$323.50	20%
####	Bridgestone	PTNZA SPRT RFT	PS	300	245/35ZRF20		Y	BL	\$0.00	\$571.00	20%
####	Bridgestone	POTENZA SPORT	PS	300	305/35ZR20		Y	BL	\$0.00	\$606.50	20%
####	Bridgestone	TURANZA T005	PS	320	205/60R17	XL	W	BL	\$0.00	\$250.50	20%
####	Bridgestone	POTENZA SPORT	PS	200	305/30ZR20	XL	Y)	BL	\$0.00	\$639.50	20%
####	Bridgestone	POTENZA SPORT	PS	200	245/30ZR20	XL	Y)	BL	\$0.00	\$471.50	20%
####	Bridgestone	ALENZA 001 SP	PS	300	255/40R21	XL	Y	BL	\$0.00	\$566.50	20%
####	Bridgestone	ALNZ SPRTAS RFT	PS	500	235/60R18	XL	H	BL	\$0.00	\$319.50	20%
####	Bridgestone	ALNZ SPRTAS RFT	PS	500	235/55R19	XL	H	BL	\$0.00	\$302.00	20%
####	Bridgestone	ALNZ SPRTAS RFT	PS	500	255/45R20	XL	H	BL	\$0.00	\$359.50	20%
####	Bridgestone	ALNZA SPORT A/S	PS	500	255/40R21	XL	H	BL	\$0.00	\$359.50	20%
####	Bridgestone	ALENZA A/S 02	PS	700	285/40R24	XL	H	BL	\$0.00	\$435.00	20%
####	Bridgestone	ALENZA A/S 02	LT	N	LT265/70R18	E	S	BL	\$0.19	\$304.00	20%
####	Bridgestone	ALENZA 001 RFT	PS	300	235/50R20		V	BL	\$0.00	\$375.50	20%
####	Bridgestone	DURAVIS M705	LT	N	LT245/75R16	E	R	BL	\$0.00	\$296.50	20%
####	Bridgestone	DURAVIS M705	LT	N	LT225/75R16	E	R	BL	\$0.00	\$294.50	20%
####	Bridgestone	DURAVIS M705	LT	N	235/65R16C	E	R	BL	\$0.00	\$217.50	20%
####	Bridgestone	DURAVIS M705	LT	N	195/75R16C	D	R	BL	\$0.00	\$185.00	20%
####	Bridgestone	DURAVIS M705	LT	N	225/75R16C	E	R	BL	\$0.00	\$279.50	20%
####	Bridgestone	ECPHL422PLS	PS	600	P255/45R20		W	BL	\$0.00	\$330.00	20%
####	Bridgestone	ECPHL422PLS	PS	600	255/45R20		W	BL	\$0.00	\$328.50	20%
####	Bridgestone	TURANZA T005 RF	PS	320	255/50R20	XL	W	BL	\$0.00	\$459.50	20%
####	Bridgestone	TURANZA T005 RF	PS	320	285/45R20	XL	W	BL	\$0.00	\$493.50	20%
####	Bridgestone	PTNZA SPRT RFT	PS	300	305/35ZRF20		Y)	BL	\$0.00	\$696.00	20%
####	Bridgestone	POTENZA RACE	PS	200	245/30ZR20	XL	Y)	BL	\$0.00	\$704.50	20%
####	Bridgestone	POTENZA RACE	PS	200	305/30ZR20	XL	Y)	BL	\$0.00	\$928.50	20%
####	Bridgestone	POTENZA S007	PS	240	255/40R19		W	BL	\$0.00	\$338.50	20%
####	Bridgestone	POTENZA S007	PS	240	275/35R19		W	BL	\$0.00	\$463.00	20%
####	Bridgestone	TURANZA 6 SP	PS	320	HL255/35R22	XL	Y	BL	\$0.00	\$556.00	20%
####	Bridgestone	TURANZA 6 SP	PS	320	255/40R21	XL	Y	BL	\$0.00	\$561.00	20%
####	Bridgestone	TURANZA 6 SP	PS	320	255/45R20	XL	Y	BL	\$0.00	\$477.00	20%
####	Bridgestone	TURANZA 6	PS	320	HL285/30R22	XL	Y	BL	\$0.00	\$515.50	20%
####	Bridgestone	TURANZA 6	PS	320	285/35R21	XL	Y	BL	\$0.00	\$485.00	20%

####	Bridgestone	TURANZA 6	PS	320	285/40R20	XL	Y	BL	\$0.00	\$475.00	20%
####	Firestone	RADIAL AT RC	AG		VF380/80R38		D	R1W	\$0.00	\$2,533.81	25%
####	Bridgestone	POTENZA SPORT	PS	300	255/40R20	XL	Y	BL	\$0.00	\$375.00	20%
####	Bridgestone	TURANZA 6	PS	320	245/35R21	XL	Y	BL	\$0.00	\$419.50	20%
####	Firestone	ALL SEASON	PS	560	235/45R18		V	BL	\$0.00	\$171.00	20%
####	Firestone	ALL SEASON	PS	560	215/60R16		V	BL	\$0.00	\$112.50	20%
####	Firestone	ALL SEASON	PS	560	195/65R15		H	BL	\$0.00	\$101.50	20%
####	Firestone	ALL SEASON	PS	560	205/55R16		H	BL	\$0.00	\$114.00	20%
####	Firestone	ALL SEASON	PS	560	215/55R17		V	BL	\$0.00	\$139.00	20%
####	Firestone	ALL SEASON	PS	480	235/65R18		H	BL	\$0.00	\$171.50	20%
####	Bridgestone	TURANZA 6	PS	320	235/45R18		W	BL	\$0.00	\$347.00	20%
####	Bridgestone	TURANZA 6	PS	320	275/30R21	XL	Y	BL	\$0.00	\$447.50	20%
####	Bridgestone	POTENZA SPORT	PS	300	295/40R20	XL	W	BL	\$0.00	\$500.50	20%
####	Bridgestone	POTENZA SPORT	PS	300	255/45R20	XL	W	BL	\$0.00	\$516.50	20%
####	Firestone	DEST HLT	PS	560	235/65R17		H	BL	\$0.00	\$210.50	20%
####	Bridgestone	BLIZZAK LM005	PS	N	225/40R18	XL	V	BL	\$0.00	\$329.00	20%
####	Bridgestone	ALNZA SPORT A/S	PS	500	235/45R21	XL	H	BL	\$0.00	\$343.50	20%
####	Bridgestone	ALNZA SPORT A/S	PS	500	255/40R21	XL	H	BL	\$0.00	\$359.50	20%
####	Firestone	FRHWK PRST	PS	640	265/50R20		V	BL	\$0.00	\$347.50	48%
####	Bridgestone	BLIZZAK LM005	PS	N	235/55R19	XL	H	BL	\$0.00	\$334.50	20%
####	Bridgestone	ALNZA SPORT A/S	PS	500	255/50R21		H	BL	\$0.00	\$340.00	20%
####	Bridgestone	TURANZA LS100	PS	560	215/60R17		H	BL	\$0.00	\$203.50	20%
####	Bridgestone	ALNZA SPORT A/S	PS	500	225/45R19		W	BL	\$0.00	\$274.00	20%
####	Bridgestone	TURANZA 6	PS	320	275/40R19	XL	Y	BL	\$0.00	\$432.50	20%
####	Bridgestone	TURANZA 6	PS	320	245/45R19	XL	Y	BL	\$0.00	\$306.00	20%
####	Bridgestone	TURANZA EL440	PS	480	215/55R18		H	BL	\$0.00	\$233.00	20%
####	Firestone	FS509	TB		295/75R22.5	14	L	BL	\$25.23	\$950.92	60%
####	FIRESTONE	FS509	TB		11R22.5	14	L	BL	\$25.23	\$950.92	60%
####	Firestone	FT409	TB		295/75R22.5	14	L	BL	\$25.23	\$840.80	60%
####	Firestone	FT409	TB		11R22.5	14	L	BL	\$25.23	\$840.80	60%
####	Firestone	FS509	TB		11R24.5	14	L	BL	\$29.39	\$998.47	60%
####	Firestone	FD609	TB		285/75R24.5	14	L	BL	\$25.23	\$998.47	60%
####	Bridgestone	PTNZ RE97AS	PS	400	225/50R18		H	BL	\$0.00	\$314.50	20%

####	Bridgestone	ALNZ SPRTAS SP	PS	500	235/55R19		V	BL	\$0.00	\$298.00	20%
####	Bridgestone	VT-TRACTOR	AG		VF710/75R42		D	R1W	\$0.00	\$5,599.25	25%
####	Bridgestone	VT-TRACTOR	AG		VF800/70R38		D	R1W	\$0.00	\$7,044.54	25%
####	Bridgestone	VT-TRACTOR	AG		VF650/60R34NRO		D	R1W	\$0.00	\$3,880.60	25%
####	Firestone	TRANSFORCE AT2	LT	N	LT265/70R17	E	R	BL	\$0.00	\$262.50	20%
####	Firestone	TRANSFORCE HT2	LT	N	LT265/70R18	E	R	BL	\$0.19	\$285.00	20%
####	Firestone	TRANSFORCE HT2	LT	N	LT265/70R17	E	R	BL	\$0.00	\$265.00	20%
####	Firestone	AFFNTY TRG S4FF	PS	500	205/65R16		H	BL	\$0.00	\$144.50	20%
####	Bridgestone	DLR A/T ASCENT	PS	640	255/55R19	XL	H	BL	\$0.00	\$343.00	20%
####	Bridgestone	DLR A/T ASCENT	PS	640	255/55R20	XL	H	BL	\$0.00	\$329.00	20%
####	Bridgestone	DLR A/T ASCENT	PS	640	255/60R18	XL	H	BL	\$0.00	\$313.00	20%
####	Bridgestone	DLR A/T ASCENT	PS	640	275/50R20	XL	H	BL	\$0.00	\$360.50	20%
####	Firestone	TRANSFORCE HT3	LT	N	LT265/70R18	E	R	BL	\$0.19	\$295.50	20%
####	Firestone	TRANSFORCE HT3	LT	N	LT225/75R16	E	R	BL	\$0.00	\$184.50	20%
####	Firestone	TRANSFORCE HT3	LT	N	LT245/75R16	E	R	BL	\$0.00	\$193.00	20%
####	Firestone	TRANSFORCE HT3	LT	N	LT245/75R17	E	R	BL	\$0.00	\$228.00	20%
####	Firestone	TRANSFORCE HT3	LT	N	LT215/85R16	E	R	BL	\$0.00	\$181.00	20%
####	Firestone	TRANSFORCE HT3	LT	N	LT235/85R16	E	R	BL	\$0.00	\$201.50	20%
####	Firestone	TRANSFORCE HT3	LT	N	LT235/80R17	E	R	BL	\$0.00	\$221.00	20%
####	Firestone	TRANSFORCE HT3	LT	N	LT265/70R17	E	R	BL	\$0.00	\$266.50	20%
####	Firestone	TRANSFORCE HT3	LT	N	LT285/70R17	E	R	BL	\$2.36	\$277.00	20%
####	Firestone	TRANSFORCE HT3	LT	N	LT285/60R20	E	R	BL	\$1.32	\$362.00	20%
####	Firestone	TRANSFORCE HT3	LT	N	LT245/70R17	E	R	BL	\$0.00	\$221.50	20%
####	Firestone	TRANSFORCE HT3	LT	N	LT275/65R20	E	S	BL	\$2.36	\$335.50	20%
####	Firestone	TRANSFORCE HT3	LT	N	LT275/65R18	E	S	BL	\$0.00	\$288.50	20%
####	Firestone	TRANSFORCE HT3	LT	N	LT275/70R18	E	S	BL	\$1.32	\$272.00	20%
####	Firestone	TRANSFORCE HT3	LT	N	LT265/60R20	E	S	BL	\$0.00	\$341.50	20%
####	Firestone	TRANS CV2	LT	N	195/75R16C	D	R	BL	\$0.00	\$176.50	20%
####	Firestone	TRANS CV2	LT	N	235/65R16C	E	R	BL	\$0.00	\$207.00	20%
####	Firestone	TRANS CV2	LT	N	225/75R16C	E	R	BL	\$0.00	\$184.50	20%
####	Firestone	DEST A/T2	PS	540	225/65R17		H	BL	\$0.00	\$213.00	20%
####	Firestone	DEST A/T2	PS	540	225/60R17		H	BL	\$0.00	\$210.50	20%
####	Firestone	DEST A/T2	PS	560	225/60R18		H	BL	\$0.00	\$241.50	20%

####	Firestone	DEST A/T2	PS	540	245/60R20		H	BL	\$0.00	\$262.50	20%
####	Firestone	DEST A/T2	PS	540	245/75R17		S	BL	\$0.00	\$254.00	20%
####	Firestone	DEST X/T	LT	N	33X12.50R18LT	E	S	BL	\$0.00	\$391.00	20%
####	Firestone	DEST X/T	LT	N	LT305/70R17	E	R	BL	\$0.00	\$349.50	20%
####	Firestone	DEST X/T	LT	N	LT285/75R17	D	S	BL	\$0.00	\$357.00	20%
####	Bridgestone	RE97AS RFT	PS	400	P245/45RF17		V	BL	\$0.00	\$281.00	20%
####	Firestone	DEST X/T	LT	N	LT265/65R17	E	S	BL	\$0.00	\$266.00	20%
####	Firestone	DEST-AT	PS	520	P245/65R17		T	OWL	\$0.00	\$226.50	20%
####	Firestone	TRANSFORCE HT2	LT	N	LT275/65R18	E	S	BL	\$0.00	\$287.00	20%
####	Firestone	TRANSFORCE AT2	LT	N	LT275/65R18	E	R	BL	\$0.00	\$285.50	20%
####	Firestone	TRANSFORCE AT2	LT	N	LT275/70R18	E	R	BL	\$1.32	\$268.50	20%
####	Firestone	DEST A/T2	PS	540	P235/75R15		S	OWL	\$0.00	\$191.50	20%
####	Bridgestone	BLZZK LM005 MOE	PS	N	265/40R21	XL	H	BL	\$0.00	\$572.50	20%
####	Firestone	DEST A/T2	PS	540	P225/75R16		S	OWL	\$0.00	\$204.00	20%
####	Bridgestone	POTENZA SPORT	PS	300	285/45R20	XL	Y	BL	\$0.00	\$493.00	20%
####	Bridgestone	POTENZA SPORT	PS	300	255/45R21	XL	Y	BL	\$0.00	\$490.50	20%
####	Bridgestone	POTENZA SPORT	PS	300	255/40R22	XL	Y	BL	\$0.00	\$622.00	20%
####	Bridgestone	POTENZA SPORT	PS	300	235/55R20	XL	Y	BL	\$0.00	\$438.00	20%
####	Bridgestone	POTENZA SPORT	PS	300	295/40R21	XL	Y	BL	\$0.00	\$539.00	20%
####	Bridgestone	POTENZA SPORT	PS	300	295/35R22	XL	Y	BL	\$0.00	\$757.50	20%
####	Bridgestone	POTENZA SPORT	PS	300	275/35ZR21	XL	Y)	BL	\$0.00	\$603.00	20%
####	Bridgestone	POTENZA SPORT	PS	300	325/30ZR21	XL	Y)	BL	\$0.00	\$663.00	20%
####	Bridgestone	TRNZ T005 MO SP	PS	320	255/40R20	XL	Y	BL	\$0.00	\$444.00	20%
####	Bridgestone	TURANZA 6	PS	320	275/35R20	XL	Y	BL	\$0.00	\$362.50	20%
####	Bridgestone	TURANZA 6	PS	320	245/40R20	XL	Y	BL	\$0.00	\$345.00	20%
####	Firestone	DEST A/T2	PS	540	P245/75R16		S	OWL	\$0.00	\$214.00	20%
####	Bridgestone	TURANZA 6 EXT	PS	320	235/45R18	XL	Y	BL	\$0.00	\$357.50	20%
####	Bridgestone	TURANZA 6	PS	320	245/40R19	XL	Y	BL	\$0.00	\$371.50	20%
####	Bridgestone	TRNZ T005 MO SP	PS	320	285/35R20	XL	Y	BL	\$0.00	\$568.50	20%
####	Bridgestone	TRNZ LS100MOESP	PS	560	265/40R21	XL	H	BL	\$0.00	\$453.50	20%
####	Firestone	DEST A/T2	PS	540	P265/75R16		T	OWL	\$0.00	\$237.00	20%
####	Firestone	DEST A/T2	PS	540	P235/70R16		S	OWL	\$0.00	\$209.00	20%
####	Firestone	DEST A/T2	PS	540	P245/70R16		S	OWL	\$0.00	\$230.50	20%

####	Bridgestone	WEATHERPEAK	PS	700	265/60R18		V	BL	\$0.00	\$250.50	20%
####	Bridgestone	WEATHERPEAK	PS	700	265/65R18		T	BL	\$0.00	\$260.50	20%
####	Bridgestone	WEATHERPEAK	PS	700	275/65R18	XL	H	BL	\$0.00	\$272.00	20%
####	Bridgestone	WEATHERPEAK	PS	700	255/55R20		H	BL	\$0.00	\$274.00	20%
####	Bridgestone	WEATHERPEAK	PS	700	275/55R20		H	BL	\$0.00	\$278.00	20%
####	Bridgestone	WEATHERPEAK	PS	700	275/60R20		H	BL	\$0.00	\$268.50	20%
####	Bridgestone	WEATHERPEAK	PS	700	285/45R22		H	BL	\$0.00	\$336.00	20%
####	Firestone	DEST A/T2	PS	540	P255/70R16		S	OWL	\$0.00	\$211.00	20%
####	Bridgestone	TURANZA EV	PS	500	245/35R21	XL	Y	BL	\$0.00	\$351.00	20%
####	Bridgestone	TURANZA EV	PS	500	225/60R18	XL	W	BL	\$0.00	\$237.50	20%
####	Bridgestone	TURANZA EV	PS	500	235/35R20	XL	Y	BL	\$0.00	\$359.00	20%
####	Bridgestone	TURANZA EV	PS	500	255/45R20	XL	Y	BL	\$0.00	\$315.50	20%
####	Bridgestone	TURANZA EV	PS	500	265/45R20	XL	Y	BL	\$0.00	\$347.50	20%
####	Bridgestone	TURANZA EV	PS	500	255/40R20	XL	W	BL	\$0.00	\$319.50	20%
####	Bridgestone	TURANZA EV	PS	500	255/35R21	XL	W	BL	\$0.00	\$354.00	20%
####	Bridgestone	TURANZA EV	PS	500	245/45R20	XL	W	BL	\$0.00	\$308.00	20%
####	Bridgestone	TURANZA EV	PS	500	265/35R21	XL	Y	BL	\$0.00	\$377.00	20%
####	Bridgestone	TURANZA EV	PS	500	275/45R20	XL	Y	BL	\$0.00	\$362.50	20%
####	Bridgestone	TURANZA EV	PS	500	275/35R21	XL	W	BL	\$0.00	\$378.50	20%
####	Bridgestone	TURANZA EV	PS	500	245/45R19	XL	W	BL	\$0.00	\$296.00	20%
####	Bridgestone	TURANZA EV	PS	500	235/40R19	XL	W	BL	\$0.00	\$286.50	20%
####	Bridgestone	TURANZA EV	PS	500	235/45R18	XL	Y	BL	\$0.00	\$252.50	20%
####	Bridgestone	TURANZA EV	PS	500	255/45R19	XL	W	BL	\$0.00	\$324.50	20%
####	Bridgestone	TURANZA EV	PS	500	225/55R19	XL	W	BL	\$0.00	\$285.00	20%
####	Bridgestone	BLIZZAKLM001RFT	PS	N	245/50R18		H	BL	\$0.00	\$390.00	20%
####	Bridgestone	BLZZK LM-80 EVO	PS	N	255/50R20	XL	H	BL	\$0.00	\$352.50	20%
####	Bridgestone	BLIZZAK LM001	PS	N	295/35R20		W	BL	\$0.00	\$570.00	20%
####	Firestone	DEST A/T2	PS	540	P265/70R16		T	OWL	\$0.00	\$220.00	20%
####	Bridgestone	BLIZZAK LM001	PS	N	255/40R20		W	BL	\$0.00	\$535.00	20%
####	Bridgestone	BLIZZAK LM001	PS	N	245/45R19	XL	V	BL	\$0.00	\$386.00	20%
####	Bridgestone	BLIZZAKLM001RFT	PS	N	225/50R17	XL	H	BL	\$0.00	\$301.00	20%
####	Firestone	DEST A/T2	PS	540	P235/75R17		S	OWL	\$0.00	\$236.00	20%
####	Bridgestone	POTENZA RACE	PS	200	225/45R17	XL	Y)	BL	\$0.00	\$345.00	20%

####	Bridgestone	POTENZA RACE	PS	200	225/40R18	XL	Y	BL	\$0.00	\$365.00	20%
####	Bridgestone	POTENZA RACE	PS	200	235/40ZR18	XL	Y	BL	\$0.00	\$400.00	20%
####	Bridgestone	POTENZA RACE	PS	200	245/40R18	XL	Y	BL	\$0.00	\$439.00	20%
####	Bridgestone	POTENZA RACE	PS	200	255/35R18	XL	Y	BL	\$0.00	\$526.00	20%
####	Bridgestone	POTENZA RACE	PS	200	265/35R18	XL	Y	BL	\$0.00	\$548.50	20%
####	Bridgestone	POTENZA RACE	PS	200	235/35R19	XL	Y	BL	\$0.00	\$494.00	20%
####	Bridgestone	POTENZA RACE	PS	200	245/35R19	XL	Y	BL	\$0.00	\$541.00	20%
####	Bridgestone	POTENZA RACE	PS	200	255/35R19	XL	Y	BL	\$0.00	\$489.50	20%
####	Bridgestone	POTENZA RACE	PS	200	265/35R19	XL	Y	BL	\$0.00	\$622.00	20%
####	Bridgestone	POTENZA RACE	PS	200	245/35R20	XL	Y	BL	\$0.00	\$602.50	20%
####	Bridgestone	POTENZA RACE	PS	200	265/35R20	XL	Y)	BL	\$0.00	\$660.50	20%
####	Firestone	DEST A/T2	PS	540	P255/75R17		S	OWL	\$0.00	\$246.50	20%
####	Bridgestone	POTENZA RACE	PS	200	305/30R20	XL	Y	BL	\$0.00	\$862.00	20%
####	Firestone	TRANSFORCE HT2	LT	N	LT275/70R18	E	S	BL	\$1.32	\$292.00	20%
####	Firestone	TRANSFORCE AT2	LT	N	LT275/70R18	E	R	OWL	\$1.32	\$292.50	20%
####	Firestone	TRANSFORCE AT2	LT	N	LT285/60R20	E	R	OWL	\$1.32	\$374.00	20%
####	Bridgestone	TURANZA 6	PS	320	225/45R17		Y	BL	\$0.00	\$181.50	20%
####	Bridgestone	ALENZA A/S 02	LT	N	LT275/60R20	E	H	BL	\$0.00	\$333.50	20%
####	Firestone	DEST A/T2	PS	540	P235/70R17	XL	S	OWL	\$0.00	\$218.00	20%
####	Bridgestone	TURANZA EL450	PS	400	235/60R18		V	BL	\$0.00	\$201.50	20%
####	Bridgestone	TURANZA EL450	PS	400	235/50R20		V	BL	\$0.00	\$228.00	20%
####	Firestone	FRHWK AS V2	PS	500	255/35R18	XL	Y	BL	\$0.00	\$221.00	20%
####	Firestone	FRHWK AS V2	PS	500	285/40R18		W	BL	\$0.00	\$241.50	20%
####	Firestone	FRHWK AS V2	PS	500	265/35R20	XL	Y	BL	\$0.00	\$274.00	20%
####	Firestone	DEST A/T2	PS	540	P245/70R17		S	OWL	\$0.00	\$227.00	20%
####	Bridgestone	TURANZA LS100	PS	560	225/55R18	XL	H	BL	\$0.00	\$241.00	20%
####	Bridgestone	BLIZZAK LM005	PS	N	225/55R18	XL	H	BL	\$0.00	\$294.00	20%
####	Bridgestone	BLIZZAK LM005	PS	N	205/60R18	XL	H	BL	\$0.00	\$315.00	20%
####	Bridgestone	BLIZZAK LM005	PS	N	235/50R20		T	BL	\$0.00	\$443.00	20%
####	Bridgestone	BLIZZAK LM005	PS	N	255/45R20		T	BL	\$0.00	\$448.50	20%
####	Bridgestone	BLIZZAK LM005	PS	N	255/45R20	XL	V	BL	\$0.00	\$457.00	20%
####	Bridgestone	BLIZZAK LM005	PS	N	285/40R20	XL	V	BL	\$0.00	\$558.50	20%
####	Bridgestone	TURANZA LS100	PS	560	255/45R19	XL	H	BL	\$0.00	\$350.00	20%

####	Firestone	DEST A/T2	PS	540	P255/70R17		S	OWL	\$0.00	\$242.50	20%
####	Firestone	DEST A/T2	PS	540	P265/70R17		S	OWL	\$0.00	\$232.50	20%
####	Bridgestone	TURANZA LS100	PS	560	245/45R19	XL	H	BL	\$0.00	\$290.00	20%
####	Bridgestone	TURANZA LS100	PS	560	275/40R19	XL	H	BL	\$0.00	\$371.00	20%
####	Firestone	DEST A/T2	PS	540	P285/70R17		T	OWL	\$0.00	\$275.00	20%
####	Firestone	DEST A/T2	PS	540	P235/65R17		S	OWL	\$0.00	\$207.50	20%
####	Firestone	DEST A/T2	PS	540	P245/65R17		T	OWL	\$0.00	\$223.50	20%
####	Bridgestone	ALENZA 001 RFT	PS	300	225/50RF18		V	BL	\$0.00	\$339.00	20%
####	Firestone	DEST A/T2	PS	540	P255/65R17		S	OWL	\$0.00	\$228.00	20%
####	Firestone	DEST A/T2	PS	540	P265/65R17		S	OWL	\$0.00	\$246.50	20%
####	Firestone	DEST A/T2	PS	540	P255/70R18		S	OWL	\$0.00	\$257.50	20%
####	Firestone	DEST A/T2	PS	540	P265/70R18		S	OWL	\$0.00	\$263.00	20%
####	Bridgestone	BLIZZAK 6	PS		205/55R17	XL	V	BL	\$0.00	\$249.50	20%
####	Bridgestone	BLIZZAK 6	PS		235/50R17	XL	V	BL	\$0.00	\$303.50	20%
####	Bridgestone	BLIZZAK 6	PS		215/50R18		V	BL	\$0.00	\$316.00	20%
####	Bridgestone	BLIZZAK 6	PS		225/40R18	XL	W	BL	\$0.00	\$322.00	20%
####	Bridgestone	BLIZZAK 6	PS		225/50R18	XL	V	BL	\$0.00	\$324.50	20%
####	Bridgestone	BLIZZAK 6	PS		225/60R18	XL	V	BL	\$0.00	\$273.00	20%
####	Bridgestone	BLIZZAK 6	PS		235/60R18	XL	V	BL	\$0.00	\$294.00	20%
####	Bridgestone	BLIZZAK 6	PS		255/40R18	XL	V	BL	\$0.00	\$370.50	20%
####	Bridgestone	BLIZZAK 6	PS		275/40R18	XL	V	BL	\$0.00	\$408.00	20%
####	Bridgestone	BLIZZAK 6	PS		225/45R19	XL	W	BL	\$0.00	\$413.50	20%
####	Bridgestone	BLIZZAK 6	PS		235/50R19	XL	V	BL	\$0.00	\$341.50	20%
####	Bridgestone	BLIZZAK 6	PS		235/55R19	XL	W	BL	\$0.00	\$315.00	20%
####	Bridgestone	BLIZZAK 6	PS		245/40R19	XL	W	BL	\$0.00	\$411.00	20%
####	Bridgestone	BLIZZAK 6	PS		245/45R19	XL	W	BL	\$0.00	\$383.00	20%
####	Bridgestone	BLIZZAK 6	PS		245/50R19	XL	W	BL	\$0.00	\$320.50	20%
####	Bridgestone	BLIZZAK 6	PS		255/40R19	XL	W	BL	\$0.00	\$390.00	20%
####	Bridgestone	BLIZZAK 6	PS		255/45R19	XL	W	BL	\$0.00	\$402.50	20%
####	Bridgestone	BLIZZAK 6	PS		255/55R19	XL	W	BL	\$0.00	\$418.00	20%
####	Bridgestone	BLIZZAK 6	PS		265/55R19		W	BL	\$0.00	\$420.50	20%
####	Bridgestone	BLIZZAK 6	PS		275/35R19	XL	W	BL	\$0.00	\$466.50	20%
####	Bridgestone	BLIZZAK 6	PS		275/40R19	XL	W	BL	\$0.00	\$430.50	20%

####	Bridgestone	BLIZZAK 6	PS		235/45R20	XL	W	BL	\$0.00	\$348.50	20%
####	Bridgestone	BLIZZAK 6	PS		235/50R20	XL	W	BL	\$0.00	\$426.50	20%
####	Bridgestone	BLIZZAK 6	PS		245/35R20	XL	W	BL	\$0.00	\$515.50	20%
####	Bridgestone	BLIZZAK 6	PS		245/40R20	XL	W	BL	\$0.00	\$430.50	20%
####	Bridgestone	BLIZZAK 6	PS		245/45R20	XL	W	BL	\$0.00	\$494.50	20%
####	Bridgestone	BLIZZAK 6	PS		255/40R20	XL	W	BL	\$0.00	\$514.00	20%
####	Bridgestone	BLIZZAK 6	PS		255/45R20	XL	W	BL	\$0.00	\$426.50	20%
####	Bridgestone	BLIZZAK 6	PS		255/55R20	XL	W	BL	\$0.00	\$376.00	20%
####	Bridgestone	BLIZZAK 6	PS		255/60R20	XL	W	BL	\$0.00	\$376.00	20%
####	Bridgestone	BLIZZAK 6	PS		275/35R20	XL	W	BL	\$0.00	\$578.00	20%
####	Firestone	DEST A/T2	PS	540	P265/65R18		S	OWL	\$0.00	\$257.50	20%
####	Bridgestone	BLIZZAK 6	PS		295/40R20	XL	W	BL	\$0.00	\$529.50	20%
####	Bridgestone	BLIZZAK 6	PS		255/40R21	XL	W	BL	\$0.00	\$543.50	20%
####	Firestone	DEST A/T2	PS	540	P275/65R18		T	OWL	\$0.00	\$281.00	20%
####	Bridgestone	BLIZZAK 6	PS		265/40R21	XL	W	BL	\$0.00	\$458.50	20%
####	Bridgestone	BLIZZAK 6	PS		265/45R21	XL	W	BL	\$0.00	\$579.50	20%
####	Bridgestone	BLIZZAK 6	PS		275/40R21	XL	W	BL	\$0.00	\$613.00	20%
####	Bridgestone	BLIZZAK 6	PS		275/45R21	XL	W	BL	\$0.00	\$668.50	20%
####	Bridgestone	BLIZZAK 6	PS		285/45R21	XL	W	BL	\$0.00	\$574.00	20%
####	Bridgestone	BLIZZAK 6	PS		295/35R21	XL	W	BL	\$0.00	\$557.00	20%
####	Bridgestone	BLIZZAK 6	PS		295/40R21	XL	W	BL	\$0.00	\$654.50	20%
####	Firestone	DEST A/T2	PS	540	P245/60R18		T	BL	\$0.00	\$247.50	20%
####	Bridgestone	BLIZZAK 6	PS		275/35R22	XL	W	BL	\$0.00	\$654.50	20%
####	Bridgestone	BLIZZAK 6	PS		285/40R22	XL	W	BL	\$0.00	\$648.00	20%
####	Firestone	FRHWK AS V2	PS	500	215/65R17		H	BL	\$0.00	\$146.50	20%
####	Firestone	DEST A/T2	PS	540	P265/60R18		T	OWL	\$0.00	\$265.50	20%
####	Bridgestone	DUELER A/T 001	LT	300	265/70R17	XL	S	BL	\$0.00	\$323.50	20%
####	Firestone	DEST A/T2	PS	540	P275/60R20		S	OWL	\$0.00	\$277.00	20%
####	Bridgestone	PTNZA SPRT RFT	PS	300	255/35ZRF22	XL	Y)	BL	\$0.00	\$862.50	20%
####	Bridgestone	PTNZA SPRT RFT	PS	300	315/30ZRF23	XL	Y)	BL	\$0.00	\$1,041.50	20%
####	Bridgestone	POTENZA SPORT	PS	300	235/35R19	XL	Y	BL	\$0.00	\$324.50	20%
####	Bridgestone	TURANZA 6	PS	320	225/45R18	XL	Y	BL	\$0.00	\$290.00	20%
####	Bridgestone	POTENZA SPORT	PS	320	295/40ZR20	XL	Y)	BL	\$0.00	\$481.00	20%

####	Bridgestone	POTENZA SPORT	PS	320	265/45ZR20	XL	Y)	BL	\$0.00	\$475.50	20%
####	Bridgestone	POTENZA SPORT	PS	300	315/30ZR23	XL	Y)	BL	\$0.00	\$887.50	20%
####	Bridgestone	POTENZA SPORT	PS	300	255/35ZR22	XL	Y)	BL	\$0.00	\$749.50	20%
####	Bridgestone	TURANZA 6	PS	320	235/40R19	XL	Y	BL	\$0.00	\$359.50	20%
####	Firestone	DEST A/T2	PS	540	P275/55R20		S	BL	\$0.00	\$266.50	20%
####	Bridgestone	TURANZA 6	PS	320	225/40R19	XL	Y	BL	\$0.00	\$314.50	20%
####	Bridgestone	TURANZA EL450	PS	400	235/60R18		V	BL	\$0.00	\$287.50	20%
####	Bridgestone	TURANZA EL450	PS	400	235/50R20		V	BL	\$0.00	\$266.50	20%
####	Bridgestone	TURANZA LS100	PS	560	245/50R19	XL	H	BL	\$0.00	\$289.00	20%
####	Bridgestone	TURANZA LS100	PS	560	255/45R20	XL	H	BL	\$0.00	\$314.50	20%
####	Bridgestone	TURANZA LS100	PS	560	285/40R20	XL	H	BL	\$0.00	\$424.50	20%
####	Bridgestone	TURANZA EL450	PS	400	235/50R19		V	BL	\$0.00	\$279.50	20%
####	Firestone	DESTLE3	PS	700	235/70R16		T	BL	\$0.00	\$187.50	20%
####	Firestone	DESTLE3	PS	700	245/65R17		T	BL	\$0.00	\$213.00	20%
####	Firestone	DESTLE3	PS	700	235/75R15	XL	T	BL	\$0.00	\$184.00	20%
####	Bridgestone	ALNZA SPORT A/S	PS	500	315/40R21	XL	V	BL	\$0.00	\$465.00	20%
####	Bridgestone	ALNZA SPORT A/S	PS	500	285/45R21	XL	V	BL	\$0.00	\$439.50	20%
####	Bridgestone	POTENZA SPORT	PS	300	265/35R21	XL	Y	BL	\$0.00	\$572.00	20%
####	Bridgestone	POTENZA SPORT	PS	300	305/30R21	XL	Y	BL	\$0.00	\$623.50	20%
####	Bridgestone	PTNZA SPRT RFT	PS	300	225/55R19	XL	H	BL	\$0.00	\$361.50	20%
####	Bridgestone	DLR A/T 002 RFT	PS	300	235/40RF19	XL	W	BL	\$0.00	\$412.50	20%
####	Bridgestone	DLR A/T 002 RFT	PS	300	285/40RF19	XL	W	BL	\$0.00	\$532.50	20%
####	Bridgestone	POTENZA RE-71RS	PS	200	235/40R19	XL	W	BL	\$0.00	\$302.50	20%
####	Bridgestone	POTENZA RE-71RS	PS	200	265/35R19	XL	W	BL	\$0.00	\$403.00	20%
####	Bridgestone	POTENZA RE-71RS	PS	200	305/30R19	XL	W	BL	\$0.00	\$483.00	20%
####	Bridgestone	ALNZA SPORT A/S	PS	500	235/60R19		V	BL	\$0.00	\$275.00	20%
####	Bridgestone	ALNZA SPORT A/S	PS	500	235/50R21		V	BL	\$0.00	\$312.00	20%
####	Bridgestone	TURANZA EL450	PS	400	225/45R21		W	BL	\$0.00	\$265.50	20%
####	Firestone	DESTLE3	PS	700	265/60R18		T	BL	\$0.00	\$233.00	20%
####	Firestone	DESTLE3	PS	700	235/65R18		T	BL	\$0.00	\$216.50	20%
####	Firestone	DESTLE3	PS	700	265/65R18		T	BL	\$0.00	\$235.50	20%
####	Bridgestone	ECOPIA EP422 PL	PS	600	195/60R17		H	BL	\$0.00	\$197.00	20%
####	Bridgestone	TURANZA EL450	PS	400	255/55R18		V	BL	\$0.00	\$291.00	20%

####	Firestone	TRANS CV2	LT	N	LT225/75R16	E	R	BL	\$0.00	\$184.50	20%
####	Firestone	TRANS CV2	LT	N	LT245/75R16	E	R	BL	\$0.00	\$193.00	20%
####	Bridgestone	VZT D2A	OR		23.5R25	2*		L-3	\$0.00	\$6,148.44	37%
####	Bridgestone	VZT D2A	OR		26.5R25	2*		L-3	\$0.00	\$7,773.12	37%
####	Bridgestone	VZT D2A	OR		29.5R25	1*		L-3	\$0.00	\$10,638.71	37%
####	Bridgestone	TURANZA T005	PS	320	225/55R18		V	BL	\$0.00	\$254.50	20%
####	Bridgestone	BLIZZAK LM005	PS	N	245/50R19	XL	H	BL	\$0.00	\$333.00	20%
####	Bridgestone	BLIZZAK LM005	PS	N	235/50R20	XL	T	BL	\$0.00	\$443.00	20%
####	Bridgestone	BLIZZAK LM005	PS	N	265/45R20	XL	T	BL	\$0.00	\$444.50	20%
####	Bridgestone	POTENZA S005	PS	240	225/40R18	XL	Y	BL	\$0.00	\$281.00	20%
####	Bridgestone	ALNZA SPORT A/S	PS	500	255/50R20	XL	V	BL	\$0.00	\$296.50	20%
####	Bridgestone	ALNZA SPORT A/S	PS	500	255/45R22	XL	W	BL	\$0.00	\$362.00	20%
####	Firestone	DEST X/T	LT	N	LT265/65R18	E	S	BL	\$0.00	\$321.50	20%
####	Bridgestone	POTENZA SPORT	PS	300	265/35ZR20	XL	Y)	BL	\$0.00	\$526.50	20%
####	Bridgestone	POTENZA SPORT	PS	300	345/30ZR21	XL	Y)	BL	\$0.00	\$759.00	20%
####	Bridgestone	PTNZA SPRT RFT	PS	300	265/30ZRF21	XL	Y)	BL	\$0.00	\$671.50	20%
####	Bridgestone	PTNZA SPRT RFT	PS	300	265/35ZRF20	XL	Y)	BL	\$0.00	\$605.00	20%
####	Bridgestone	PTNZA SPRT RFT	PS	300	345/30ZRF21	XL	Y)	BL	\$0.00	\$873.50	20%
####	Bridgestone	PTNZA SPRT RFT	PS	300	355/25ZRF22	XL	Y)	BL	\$0.00	\$1,075.00	20%
####	Firestone	TRAN HT	LT	N	LT245/70R17	E	R	BL	\$0.00	\$232.50	20%
####	Firestone	DEST FARM	AG		VF200/90R15		D	I-1	\$0.00	\$232.56	25%
####	Firestone	DEST FARM	AG		VF210/75R15		D	I-1	\$0.00	\$219.40	25%
####	Firestone	DEST FARM	AG		VF240/80R15		D	I-1	\$0.00	\$283.76	25%
####	Firestone	DEST FARM	AG		VF265/85R15		D	I-1	\$0.00	\$314.47	25%
####	Firestone	DEST FARM	AG		VF280/70R15		D	I-1	\$0.00	\$374.45	25%
####	Firestone	DEST FARM	AG		VF320/65R15		D	I-1	\$0.00	\$455.15	25%
####	Firestone	DEST FARM	AG		VF320/70R15		D	I-1	\$0.00	\$468.35	25%
####	Firestone	DEST TURF	AG		VF320/65R15		D	I-2	\$0.00	\$455.15	25%
####	Firestone	DEST TURF	AG		VF320/70R15		D	I-2	\$0.00	\$474.10	25%
####	Firestone	FT140	PS	560	205/55R16		V	BL	\$0.00	\$160.00	20%
####	Firestone	FT140	PS	560	205/50R17		V	BL	\$0.00	\$166.50	20%
####	Bridgestone	ALNZ SPRTAS RFT	PS	500	255/50R20	XL	H	BL	\$0.00	\$340.50	20%
####	Bridgestone	ALNZ SPRTAS RFT	PS	500	235/60R19	XL	H	BL	\$0.00	\$315.50	20%

####	Bridgestone	ALNZ SPRTAS RFT	PS	500	255/55R19	XL	H	BL	\$0.00	\$328.50	20%
####	Bridgestone	ALNZ SPRTAS RFT	PS	500	285/45R20	XL	H	BL	\$0.00	\$447.00	20%
####	Bridgestone	BLIZZAK LM005	PS	N	255/50R20	XL	H	BL	\$0.00	\$352.50	20%
####	Bridgestone	BLIZZAK LM005	PS	N	285/45R20	XL	H	BL	\$0.00	\$510.00	20%
####	Bridgestone	BLIZZAK LM005	PS	N	315/35R20	XL	V	BL	\$0.00	\$614.50	20%
####	Bridgestone	BLIZZAK LM005	PS	N	275/40R20	XL	V	BL	\$0.00	\$457.00	20%
####	Bridgestone	BLIZZAK LM005	PS	NA	265/35R20	XL	W	BL	\$0.00	\$537.50	20%
####	Bridgestone	BLIZZAK LM005	PS	NA	345/30R21	XL	W	BL	\$0.00	\$887.50	20%
####	Bridgestone	POTENZA SPORT	PS	300	255/50R20	XL	V	BL	\$0.00	\$432.50	20%
####	Bridgestone	POTENZA SPORT	PS	300	255/45R22	XL	W	BL	\$0.00	\$517.00	20%
####	Bridgestone	BLIZZAK LM005	PS	N	285/40R19	XL	W	BL	\$0.00	\$515.50	20%
####	Bridgestone	BLIZZAK LM005	PS	N	235/40R19	XL	W	BL	\$0.00	\$427.50	20%
####	Bridgestone	POTENZA SPORT	PS	300	205/45R17	XL	H	BL	\$0.00	\$214.50	20%
####	Bridgestone	POTENZA SPORT	PS	300	205/40R18	XL	H	BL	\$0.00	\$268.00	20%
####	Bridgestone	DLR H/L 400 RFT	PS	300	245/55R17		H	BL	\$0.00	\$334.00	20%
####	Bridgestone	TRNZA EL400-02	PS	300	P205/55R16		H	BL	\$0.00	\$170.50	20%
####	Bridgestone	ALENZA A/S 02	PS	700	225/55R19	XL	H	BL	\$0.00	\$251.00	20%
####	Bridgestone	DLR A/T ASCENT	PS	640	275/50R22	XL	H	BL	\$0.00	\$391.00	20%
####	Bridgestone	ALNZ SPRTAS SP	PS	500	255/45R20		V	BL	\$0.00	\$342.00	20%
####	Bridgestone	M779	LT	NA	LT215/85R16	E	P	BL	\$0.00	\$362.00	20%
####	Bridgestone	BLIZZAK DM-V2	PS	NA	235/75R15	XL	R	BL	\$0.00	\$225.50	20%
####	Bridgestone	BLIZZAK DM-V2	PS	NA	225/65R17		S	BL	\$0.00	\$228.50	20%
####	Bridgestone	BLIZZAK DM-V2	PS	NA	235/55R18		T	BL	\$0.00	\$266.00	20%
####	Bridgestone	BLIZZAK DM-V2	PS	NA	235/65R17	XL	S	BL	\$0.00	\$249.50	20%
####	Bridgestone	BLIZZAK DM-V2	PS	NA	225/70R16		S	BL	\$0.00	\$210.50	20%
####	Bridgestone	BLIZZAK DM-V2	PS	NA	235/70R16		S	BL	\$0.00	\$228.50	20%
####	Bridgestone	BLIZZAK DM-V2	PS	NA	235/65R18		S	BL	\$0.00	\$303.50	20%
####	Bridgestone	BLIZZAK DM-V2	PS	NA	215/70R16		S	BL	\$0.00	\$220.00	20%
####	Bridgestone	BLIZZAK DM-V2	PS	NA	275/55R20	XL	T	BL	\$0.00	\$373.50	20%
####	Firestone	MAXI TRACTION	AG		VF710/65R30CFO		B	R1W	\$0.00	\$4,385.25	25%
####	Firestone	RAD DT 23	AG		580/85R42		B	R1W	\$0.00	\$3,818.15	25%
####	Bridgestone	BLIZZAK DM-V2	PS	NA	235/60R18	XL	S	BL	\$0.00	\$281.50	20%
####	Bridgestone	TRNZ EL450 RFT	PS	400	225/50RF18		V	BL	\$0.00	\$321.50	20%

####	Bridgestone	VX-TRACTOR	AG		540/65R34		D	R1W	\$0.00	\$2,984.78	25%
####	Bridgestone	BLIZZAK DM-V2	PS	NA	255/55R18	XL	T	BL	\$0.00	\$334.50	20%
####	Firestone	RAD AT FWD	AG		340/85R28		B	R-1	\$0.00	\$1,359.76	25%
####	Firestone	RAD AT FWD	AG		380/85R26		B	R-1	\$0.00	\$1,416.80	25%
####	Firestone	RAD AT FWD	AG		380/85R28		B	R-1	\$0.00	\$1,399.10	25%
####	Firestone	RAD AT FWD	AG		380/85R30		B	R-1	\$0.00	\$1,543.76	25%
####	Firestone	RAD AT FWD	AG		420/85R28		B	R-1	\$0.00	\$1,678.08	25%
####	Firestone	RAD AT FWD	AG		420/90R30		B	R-1	\$0.00	\$1,864.84	25%
####	Firestone	MAXI TRACTION	AG		420/85R26		D	R1W	\$0.00	\$1,729.99	25%
####	Bridgestone	BLIZZAK DM-V2	PS	NA	P255/60R19		S	BL	\$0.00	\$373.50	20%
####	Firestone	MAXI TRACTION	AG		420/90R30		D	R1W	\$0.00	\$2,016.64	25%
####	Bridgestone	BLIZZAK DM-V2	PS	NA	235/55R19	XL	T	BL	\$0.00	\$302.50	20%
####	Bridgestone	BLIZZAK DM-V2	PS	NA	255/50R20	XL	T	BL	\$0.00	\$340.00	20%
####	Bridgestone	BLIZZAK DM-V2	PS	NA	275/45R20	XL	T	BL	\$0.00	\$446.00	20%
####	Bridgestone	BLIZZAK DM-V2	PS	NA	275/40R20	XL	T	BL	\$0.00	\$422.00	20%
####	Bridgestone	BLIZZAK DM-V2	PS	NA	265/50R20		T	BL	\$0.00	\$373.50	20%
####	Bridgestone	BLIZZAK DM-V2	PS	NA	265/60R18		R	BL	\$0.00	\$317.50	20%
####	Bridgestone	BLIZZAK DM-V2	PS	NA	255/50R19	XL	T	BL	\$0.00	\$363.50	20%
####	Bridgestone	BLIZZAK DM-V2	PS	NA	245/60R18		S	BL	\$0.00	\$280.00	20%
####	Bridgestone	BLIZZAK DM-V2	PS	NA	245/70R16		S	BL	\$0.00	\$232.50	20%
####	Bridgestone	BLIZZAK DM-V2	PS	NA	235/55R20		T	BL	\$0.00	\$323.00	20%
####	Bridgestone	BLIZZAK DM-V2	PS	NA	255/55R19	XL	T	BL	\$0.00	\$401.00	20%
####	Bridgestone	BLIZZAK DM-V2	PS	NA	245/65R17		S	BL	\$0.00	\$283.00	20%
####	Bridgestone	BLIZZAK DM-V2	PS	NA	285/60R18		R	BL	\$0.00	\$369.00	20%
####	Bridgestone	BLIZZAK DM-V2	PS	NA	255/60R18	XL	S	BL	\$0.00	\$313.50	20%
####	Bridgestone	BLIZZAK DM-V2	PS	NA	P265/65R18		R	BL	\$0.00	\$340.00	20%
####	Bridgestone	BLIZZAK DM-V2	PS	NA	225/75R16		R	BL	\$0.00	\$223.00	20%
####	Bridgestone	BLIZZAK DM-V2	PS	NA	275/60R20		R	BL	\$0.00	\$386.00	20%
####	Bridgestone	BLIZZAK DM-V2	PS	NA	275/60R18		R	BL	\$0.00	\$342.50	20%
####	Bridgestone	BLIZZAK DM-V2	PS	NA	P285/45R22		T	BL	\$0.00	\$479.00	20%
####	Bridgestone	BLIZZAK DM-V2	PS	NA	215/70R17		S	BL	\$0.00	\$216.00	20%
####	Bridgestone	BLIZZAK DM-V2	PS	NA	P245/55R19		T	BL	\$0.00	\$330.00	20%
####	Bridgestone	BLIZZAK DM-V2	PS	NA	245/70R17		S	BL	\$0.00	\$242.50	20%

####	Bridgestone	BLIZZAK DM-V2	PS	NA	P255/55R20		T	BL	\$0.00	\$361.00	20%
####	Bridgestone	BLIZZAK DM-V2	PS	NA	255/70R17		S	BL	\$0.00	\$260.50	20%
####	Bridgestone	BLIZZAK DM-V2	PS	NA	P255/70R18		S	BL	\$0.00	\$329.00	20%
####	Bridgestone	BLIZZAK DM-V2	PS	NA	265/70R17		R	BL	\$0.00	\$278.50	20%
####	Bridgestone	BLIZZAK DM-V2	PS	NA	245/75R16		R	BL	\$0.00	\$256.50	20%
####	Bridgestone	BLIZZAK DM-V2	PS	NA	265/65R17		R	BL	\$0.00	\$347.00	20%
####	Bridgestone	BLIZZAK DM-V2	PS	NA	265/70R16		R	BL	\$0.00	\$271.50	20%
####	Bridgestone	BLIZZAK DM-V2	PS	NA	285/50R20	XL	T	BL	\$0.00	\$391.50	20%
####	Bridgestone	BLIZZAK DM-V2	PS	NA	P255/65R18		S	BL	\$0.00	\$324.50	20%
####	Bridgestone	TRNZEL400 02RFT	PS	260	225/50R17		V	BL	\$0.00	\$270.00	20%
####	Bridgestone	ALENZA AS ULTR	PS	800	275/50R22	XL	H	BL	\$0.00	\$375.00	20%
####	Bridgestone	POTENZA S007	PS	240	245/35R19	XL	Y	BL	\$0.00	\$292.50	20%
####	Firestone	AFFINITY AS	PS	600	215/55R17	XL	V	BL	\$0.00	\$150.00	20%
####	Firestone	AFFINITY AS	PS	500	225/50R17		W	BL	\$0.00	\$164.00	20%
####	Firestone	AFFINITY AS	PS	600	235/45R18		V	BL	\$0.00	\$187.50	20%
####	Firestone	AFFINITY AS	PS	500	225/45R18	XL	V	BL	\$0.00	\$158.00	20%
####	Firestone	AFFINITY AS	PS	600	205/55R16		V	BL	\$0.00	\$123.50	20%
####	Firestone	AFFINITY AS	PS	600	195/65R15		V	BL	\$0.00	\$109.50	20%
####	Firestone	AFFINITY AS	PS	600	215/60R16		V	BL	\$0.00	\$121.00	20%
####	Firestone	AFFINITY AS	PS	600	205/60R16		V	BL	\$0.00	\$116.50	20%
####	Firestone	AFFINITY AS	PS	600	205/65R15		H	BL	\$0.00	\$118.00	20%
####	RG	AG 3RIB FRONT +	AG		7.5L-15		6 A8	F-2	\$0.00	\$119.91	25%
####	RG	AG 3RIB FRONT +	AG		11L-15		8 A8	F-2	\$0.00	\$218.16	25%
####	RG	AG 3RIB FRONT +	AG		6.50-16		6 A8	F-2	\$0.00	\$105.21	25%
####	RG	AG 3RIB FRONT +	AG		7.50-16		8 A8	F-2	\$0.00	\$151.55	25%
####	RG	AG 3RIB FRONT +	AG		10.00-16		8 A8	F-2	\$0.00	\$236.49	25%
####	RG	AG 3RIB FRONT +	AG		11.00-16		8 A8	F-2	\$0.00	\$309.75	25%
####	RG	AG 4RIB FRONT +	AG		14L-16.1		12 A8	F-2	\$0.00	\$383.03	25%
####	RG	AG 4RIB FRONT +	AG		9.5L-15		8 A8	F-2	\$0.00	\$166.54	25%
####	RG	AG 4RIB FRONT +	AG		11L-15		8 A8	F-2	\$0.00	\$208.17	25%
####	RG	AG 4RIB FRONT +	AG		7.50-16		8 A8	F-2	\$0.00	\$145.55	25%
####	RG	AG 4RIB FRONT +	AG		10.00-16		8 A8	F-2	\$0.00	\$233.15	25%
####	RG	AG 4RIB FRONT +	AG		11.00-16		12 A8	F-2	\$0.00	\$303.10	25%

####	RG	AG 4RIB FRONT +	AG		16.5L-16.1	8	A8	F-2	\$0.00	\$514.81	25%
####	RG	AG FLOT IMP +	AG		700/50-22.5	16	B	I-3	\$0.00	\$1,510.89	25%
####	RG	AG HWY IMP +	AG		9.5L-15FI	E	J	I-1	\$0.00	\$185.67	25%
####	RG	AG HWY IMP +	AG		11L-15FI	F	J	I-1	\$0.00	\$219.91	25%
####	RG	AG PLANT IMP +	AG		7.60-15	8	B	I-1	\$0.00	\$107.58	25%
####	RG	AG PLANT IMP +	AG		7.50-20	6	B	I-1	\$0.00	\$174.03	25%
####	RG	AG RIB IMP +	AG		8.5L-14	6	B	I-1	\$0.00	\$112.71	25%
####	RG	AG RIB IMP +	AG		11L-14	8	B	I-1	\$0.00	\$138.22	25%
####	RG	AG RIB IMP +	AG		5.90-15	4	B	I-1	\$0.00	\$60.88	25%
####	RG	AG RIB IMP +	AG		6.70-15	6	B	I-1	\$0.00	\$81.32	25%
####	RG	AG RIB IMP +	AG		7.60-15	8	B	I-1	\$0.00	\$110.75	25%
####	RG	AG RIB IMP +	AG		27X8.50-15	8	B	HF1	\$0.00	\$128.06	25%
####	RG	AG RIB IMP +	AG		9.5L-15	12	B	I-1	\$0.00	\$137.64	25%
####	RG	AG RIB IMP +	AG		27X9.50-15	8	B	I-1	\$0.00	\$128.06	25%
####	RG	AG RIB IMP +	AG		10.00-15	8	B	I-1	\$0.00	\$201.51	25%
####	RG	AG RIB IMP +	AG		11L-15	12	B	I-1	\$0.00	\$144.88	25%
####	RG	AG RIB IMP +	AG		31X13.50-15	12	B	I-1	\$0.00	\$297.12	25%
####	RG	AG RIB IMP +	AG		11L-16	8	B	I-1	\$0.00	\$134.48	25%
####	RG	AG RIB IMP +	AG		12.5L-16	14	B	I-1	\$0.00	\$226.39	25%
####	RG	AG RIB IMP +	AG		14L-16.1	14	B	I-1	\$0.00	\$332.24	25%
####	RG	AG RIB IMP +	AG		16.5L-16.1	14	B	I-1	\$0.00	\$482.96	25%
####	RG	AG RIB IMP +	AG		21.5L-16.1	14	B	I-1	\$0.00	\$641.16	25%
####	RG	AG RIB IMP +	AG		7.50-20	6	B	I-1	\$0.00	\$149.88	25%
####	RG	AG RIB IMP +	AG		9.00-24	8	B	I-1	\$0.00	\$311.67	25%
####	RG	AG RIB IMP +	AG		11.25-28	12	B	I-1	\$0.00	\$593.03	25%
####	RG	AG TRCTN IMP +	AG		5.00-15	4	B	I-3	\$0.00	\$65.66	25%
####	RG	AG TRCTN IMP +	AG		7.60-15	6	B	I-3	\$0.00	\$100.47	25%
####	RG	AG TRCTN IMP +	AG		12.5L-15	8	B	I-3	\$0.00	\$213.58	25%
####	RG	AG TRCTN IMP +	AG		13.50-16.1	8	B	I-3	\$0.00	\$355.97	25%
####	RG	AG TRCTN IMP +	AG		16.5L-16.1	10	B	I-3	\$0.00	\$406.59	25%
####	RG	AG TURF IMP +	AG		31X13.50-15	10	B	HF2	\$0.00	\$278.84	25%
####	RG	AG TURF IMP +	AG		13.50-16.1	10	B	I-2	\$0.00	\$355.97	25%
####	RG	AG TURF IMP +	AG		16.5L-16.1	10	B	I-2	\$0.00	\$467.50	25%

####	RG	AG GDN TRACTR +	AG		6-12		4 A6	G-1	\$0.00	\$72.78	25%
####	RG	AG GDN TRACTR +	AG		7-14		4 A6	G-1	\$0.00	\$117.08	25%
####	RG	AG GDN TRACTR +	AG		6.00-16		4 A6	G-1	\$0.00	\$108.85	25%
####	RG	AG FRM TRACTOR+	AG		9.5-16		4 A8	R-1	\$0.00	\$189.85	25%
####	RG	AG FRM TRACTOR+	AG		12.4-16		4 A8	R-1	\$0.00	\$313.25	25%
####	RG	AG TURF TRACTR+	AG		9.5-16		6 A8	R-3	\$0.00	\$166.12	25%
####	RG	AG TURF TRACTR+	AG		13.6-16		4 A8	R-3	\$0.00	\$268.96	25%
####	RG	AG TURF TRACTR+	AG		11.2-24		4 A8	R-3	\$0.00	\$553.73	25%
####	RG	IND FRONT UTI +	AG		11L-15		10 A8	F-3	\$0.00	\$199.50	25%
####	RG	IND HD UTI +	AG		10-16.5NHS		10 A2	NHS	\$0.00	\$300.60	25%
####	RG	IND HD UTI +	AG		12-16.5NHS		12 A2	NHS	\$0.00	\$427.16	25%
####	RG	IND TRCTN UTI +	AG		27X8.50-15NHS		8 B	NHS	\$0.00	\$166.12	25%
####	RG	IND TRCTN UTI +	AG		31X15.50-15NHS		8 B	NHS	\$0.00	\$408.18	25%
####	RG	IND TRCTN UTI +	AG		10-16.5NHS		10 A2	NHS	\$0.00	\$211.05	25%
####	RG	IND TRCTN UTI +	AG		12-16.5NHS		12 A2	NHS	\$0.00	\$294.58	25%
####	RG	IND TRCTN UTI +	AG		33X15.50-16.5NH		12 A2	NHS	\$0.00	\$403.43	25%
####	RG	IND TRCTN UTI +	AG		14-17.5NHS		14 A2	NHS	\$0.00	\$446.15	25%
####	RG	IND TRCTN UTI +	AG		12.5/80-18		12 A8	I-3	\$0.00	\$344.73	25%
####	RG	IND TRCTN UTI +	AG		15-19.5NHS		12 A2	NHS	\$0.00	\$549.57	25%
####	Bridgestone	BLIZZAK LM005	PS	N	185/60R16	XL	H	BL	\$0.00	\$207.50	20%
####	Bridgestone	BLIZZAK LM005	PS	N	245/40R19	XL	H	BL	\$0.00	\$423.50	20%
####	Bridgestone	ALNZA SPORT A/S	PS	500	275/50R22		H	BL	\$0.00	\$335.00	20%
####	Bridgestone	TURANZA LS100	PS	560	255/45R20	XL	H	BL	\$0.00	\$358.00	20%
####	Bridgestone	FARM SVC DIA	AG		600/65R28		D	R1W	\$0.00	\$2,917.91	25%
####	Bridgestone	TURANZA EVERDR	PS	800	205/55R16	XL	V	BL	\$0.00	\$167.50	20%
####	Bridgestone	TURANZA EVERDR	PS	800	205/60R16		V	BL	\$0.00	\$172.50	20%
####	Bridgestone	TURANZA EVERDR	PS	800	205/65R16		H	BL	\$0.00	\$171.50	20%
####	Bridgestone	TURANZA EVERDR	PS	800	215/55R16		V	BL	\$0.00	\$168.00	20%
####	Bridgestone	TURANZA EVERDR	PS	800	215/60R16		V	BL	\$0.00	\$172.00	20%
####	Bridgestone	TURANZA EVERDR	PS	800	235/65R16		T	BL	\$0.00	\$200.00	20%
####	Bridgestone	TURANZA EVERDR	PS	800	205/50R17	XL	V	BL	\$0.00	\$197.00	20%
####	Bridgestone	TURANZA EVERDR	PS	800	215/45R17	XL	V	BL	\$0.00	\$191.00	20%
####	Bridgestone	TURANZA EVERDR	PS	800	215/50R17	XL	H	BL	\$0.00	\$189.00	20%

####	Bridgestone	TURANZA EVERDR	PS	800	215/55R17		V	BL	\$0.00	\$190.50	20%
####	Bridgestone	TURANZA EVERDR	PS	800	215/60R17		V	BL	\$0.00	\$185.00	20%
####	Bridgestone	TURANZA EVERDR	PS	800	215/65R17		H	BL	\$0.00	\$186.00	20%
####	Bridgestone	TURANZA EVERDR	PS	800	225/45R17	XL	V	BL	\$0.00	\$198.00	20%
####	Bridgestone	TURANZA EVERDR	PS	800	225/50R17	XL	V	BL	\$0.00	\$193.00	20%
####	Bridgestone	TURANZA EVERDR	PS	800	225/55R17		V	BL	\$0.00	\$198.00	20%
####	Bridgestone	TURANZA EVERDR	PS	800	225/60R17		H	BL	\$0.00	\$198.50	20%
####	Bridgestone	TURANZA EVERDR	PS	800	235/45R17	XL	V	BL	\$0.00	\$208.50	20%
####	Bridgestone	TURANZA EVERDR	PS	800	235/50R17		V	BL	\$0.00	\$204.00	20%
####	Bridgestone	TURANZA EVERDR	PS	800	235/55R17		V	BL	\$0.00	\$205.50	20%
####	Bridgestone	TURANZA EVERDR	PS	800	235/65R17		H	BL	\$0.00	\$209.50	20%
####	Bridgestone	TURANZA EVERDR	PS	800	215/55R18		H	BL	\$0.00	\$203.50	20%
####	Bridgestone	TURANZA EVERDR	PS	800	225/45R18	XL	V	BL	\$0.00	\$200.50	20%
####	Bridgestone	TURANZA EVERDR	PS	800	225/50R18	XL	V	BL	\$0.00	\$217.50	20%
####	Bridgestone	TURANZA EVERDR	PS	800	225/60R18	XL	H	BL	\$0.00	\$197.00	20%
####	Bridgestone	TURANZA EVERDR	PS	800	235/45R18	XL	V	BL	\$0.00	\$206.00	20%
####	Bridgestone	TURANZA EVERDR	PS	800	235/50R18		H	BL	\$0.00	\$222.50	20%
####	Bridgestone	TURANZA EVERDR	PS	800	235/55R18		V	BL	\$0.00	\$220.50	20%
####	Bridgestone	TURANZA EVERDR	PS	800	235/60R18	XL	H	BL	\$0.00	\$213.50	20%
####	Bridgestone	TURANZA EVERDR	PS	800	245/40R18	XL	V	BL	\$0.00	\$225.00	20%
####	Bridgestone	TURANZA EVERDR	PS	800	245/50R18	XL	V	BL	\$0.00	\$231.00	20%
####	Bridgestone	TURANZA EVERDR	PS	800	245/60R18		H	BL	\$0.00	\$221.50	20%
####	Bridgestone	TURANZA EVERDR	PS	800	225/55R19		V	BL	\$0.00	\$238.50	20%
####	Bridgestone	TURANZA EVERDR	PS	800	235/55R19	XL	V	BL	\$0.00	\$239.50	20%
####	Bridgestone	TURANZA EVERDR	PS	800	235/55R20		H	BL	\$0.00	\$241.50	20%
####	Bridgestone	TURANZA EVERDR	PS	800	245/50R20		V	BL	\$0.00	\$253.50	20%
####	Bridgestone	BLIZZAK LM005	PS	N	215/45R17	XL	H	BL	\$0.00	\$260.50	20%
####	Bridgestone	BLIZZAK LM005	PS	N	195/55R16	XL	H	BL	\$0.00	\$230.00	20%
####	Bridgestone	DLRHL422PLUS	PS	600	245/70R17		T	BL	\$0.00	\$277.00	20%
####	Bridgestone	TURANZA EL450	PS	400	235/45R21		W	BL	\$0.00	\$286.50	20%
####	Bridgestone	POTENZA SPORT	PS	300	285/40ZR22	XL	Y)	BL	\$0.00	\$734.00	20%
####	Bridgestone	VX-TRACTOR	AG		710/75R42		D	R1W	\$0.00	\$5,767.23	25%
####	Bridgestone	VX-TRACTOR	AG		600/65R34		D	R1W	\$0.00	\$3,488.21	25%

####	Bridgestone	VX-TRACTOR	AG		710/70R42		D	R1W	\$0.00	\$5,058.37	25%
####	Bridgestone	VX-TRACTOR	AG		600/70R30		D	R1W	\$0.00	\$2,988.66	25%
####	Bridgestone	VX-TRACTOR	AG		480/70R34		D	R1W	\$0.00	\$2,882.73	25%
####	Bridgestone	VX-TRACTOR	AG		650/85R38		D	R1W	\$0.00	\$5,194.03	25%
####	Bridgestone	VX-TRACTOR	AG		710/70R38		D	R1W	\$0.00	\$4,166.09	25%
####	Bridgestone	VX-TRACTOR	AG		650/65R42		D	R1W	\$0.00	\$4,136.72	25%
####	Bridgestone	VX-TRACTOR	AG		540/65R30		D	R1W	\$0.00	\$2,753.73	25%
####	Bridgestone	VX-TRACTOR	AG		620/70R42		D	R1W	\$0.00	\$4,311.64	25%
####	Bridgestone	VX-TRACTOR	AG		520/85R42		D	R1W	\$0.00	\$3,203.73	25%
####	Bridgestone	VX-TRACTOR	AG		480/70R30		D	R1W	\$0.00	\$2,814.18	25%
####	Bridgestone	VX-TRACTOR	AG		650/65R38		D	R1W	\$0.00	\$3,647.16	25%
####	Bridgestone	VX-TRACTOR	AG		540/65R28		D	R1W	\$0.00	\$2,471.64	25%
####	Bridgestone	VX-TRACTOR	AG		520/85R38		D	R1W	\$0.00	\$2,890.75	25%
####	Bridgestone	VX-TRACTOR	AG		420/85R28		D	R1W	\$0.00	\$1,922.39	25%
####	Bridgestone	VX-TRACTOR	AG		460/85R42		D	R1W	\$0.00	\$2,677.61	25%
####	Bridgestone	VX-TRACTOR	AG		380/85R30		D	R1W	\$0.00	\$1,722.21	25%
####	Bridgestone	VX-TRACTOR	AG		600/65R38		D	R1W	\$0.00	\$3,855.22	25%
####	Bridgestone	VX-TRACTOR	AG		540/65R24		D	R1W	\$0.00	\$2,471.64	25%
####	Bridgestone	VX-TRACTOR	AG		460/85R38		D	R1W	\$0.00	\$2,610.37	25%
####	Bridgestone	VX-TRACTOR	AG		380/85R28		D	R1W	\$0.00	\$1,611.94	25%
####	Bridgestone	VX-TRACTOR	AG		340/85R28		D	R1W	\$0.00	\$1,462.69	25%
####	Bridgestone	VX-R TRACTOR	AG		460/85R34		D	R1W	\$0.00	\$2,175.09	25%
####	Bridgestone	VX-R TRACTOR	AG		380/85R24		D	R1W	\$0.00	\$1,611.94	25%
####	Bridgestone	VX-R TRACTOR	AG		460/85R30		D	R1W	\$0.00	\$2,082.09	25%
####	Bridgestone	VX-R TRACTOR	AG		340/85R24		D	R1W	\$0.00	\$1,181.01	25%
####	Bridgestone	VX-R TRACTOR	AG		420/85R30		D	R1W	\$0.00	\$1,630.60	25%
####	Bridgestone	VX-R TRACTOR	AG		320/85R24		D	R1W	\$0.00	\$1,025.19	25%
####	Bridgestone	VX-R TRACTOR	AG		380/70R24		D	R1W	\$0.00	\$1,749.05	25%
####	Bridgestone	VX-TRACTOR	AG		260/70R16		D	R1W	\$0.00	\$805.97	25%
####	Bridgestone	VX-R TRACTOR	AG		360/70R24		D	R1W	\$0.00	\$1,276.12	25%
####	Bridgestone	VX-TRACTOR	AG		280/70R16		D	R1W	\$0.00	\$873.14	25%
####	Bridgestone	VT-TRACTOR	AG		VF900/60R42NRO		D	R1W	\$0.00	\$6,945.93	25%
####	Bridgestone	TURANZA 6	PS	320	275/30R21	XL	Y	BL	\$0.00	\$447.50	20%

####	Bridgestone	PTNZA SPORT AS	PS	500	205/45R17	XL	W	BL	\$0.00	\$185.50	20%
####	Bridgestone	PTNZA SPORT AS	PS	500	225/40R18	XL	Y	BL	\$0.00	\$189.00	20%
####	Bridgestone	PTNZA SPORT AS	PS	500	235/40R18	XL	Y	BL	\$0.00	\$207.50	20%
####	Bridgestone	PTNZA SPORT AS	PS	500	235/40R19	XL	Y	BL	\$0.00	\$270.50	20%
####	Bridgestone	TURANZA EV	PS	500	235/35R20	XL	Y	BL	\$0.00	\$359.00	20%
####	Bridgestone	TURANZA EV	PS	500	235/40R19	XL	W	BL	\$0.00	\$273.50	20%
####	Bridgestone	TURANZA EV	PS	500	245/35R21	XL	Y	BL	\$0.00	\$356.00	20%
####	Bridgestone	TURANZA EV	PS	500	255/45R19	XL	W	BL	\$0.00	\$303.00	20%
####	Bridgestone	TURANZA EV	PS	500	265/35R22	XL	W	BL	\$0.00	\$392.50	20%
####	Bridgestone	TURANZA EV	PS	500	285/35R22	XL	W	BL	\$0.00	\$412.50	20%
####	Bridgestone	TURANZA EVERDR	PS	800	225/65R17		H	BL	\$0.00	\$189.50	20%
####	Firestone	FT140	PS	560	215/55R16		H	BL	\$0.00	\$173.50	20%
####	Bridgestone	ECPHL422PLSRFT	PS	600	P225/65RF17		H	BL	\$0.00	\$281.00	20%
####	Bridgestone	BLIZZAK LM-32	PS	NA	245/40R20		W	BL	\$0.00	\$501.50	20%
####	Bridgestone	BLIZZAK LM-32	PS	NA	295/35R20	XL	W	BL	\$0.00	\$581.00	20%
####	Bridgestone	ECOPIA EP422 PL	PS	640	205/65R16		H	BL	\$0.00	\$169.50	20%
####	Firestone	FRHWK PVS	PT	NA	P235/50R18	XL	V	BL	\$0.00	\$457.88	48%
####	Bridgestone	TRNZA EL400-02	PS	300	P175/65R15		H	BL	\$0.00	\$185.50	20%
####	Bridgestone	TRNZA EL400-02	PS	260	P195/50R16		V	BL	\$0.00	\$221.50	20%
####	Bridgestone	DLR HL ALENZA	PS	600	P285/45R22		H	BL	\$0.00	\$383.50	20%
####	Bridgestone	POTENZA S001RFT	PS	280	225/45R17		W	BL	\$0.00	\$247.50	20%
####	Bridgestone	POTENZA S001RFT	PS	280	245/40R17		W	BL	\$0.00	\$299.50	20%
####	Bridgestone	POTENZA S001RFT	PS	280	245/35R18		Y	BL	\$0.00	\$330.00	20%
####	Bridgestone	POTENZA S001RFT	PS	280	255/35R19		Y	BL	\$0.00	\$385.50	20%
####	Bridgestone	POTENZA S001RFT	PS	280	205/50R17		W	BL	\$0.00	\$245.00	20%
####	Bridgestone	POTENZA S001RFT	PS	280	225/40R18		Y	BL	\$0.00	\$350.00	20%
####	Bridgestone	POTENZA S001RFT	PS	280	225/40R19		Y	BL	\$0.00	\$407.50	20%
####	Bridgestone	POTENZA S001	PS	280	225/35R18	XL	W	BL	\$0.00	\$252.00	20%
####	Bridgestone	POTENZA S001RFT	PS	280	255/45R17		W	BL	\$0.00	\$388.00	20%
####	Bridgestone	POTENZA S001RFT	PS	280	225/45R18		Y	BL	\$0.00	\$324.00	20%
####	Bridgestone	POTENZA S001RFT	PS	280	255/40R18		Y	BL	\$0.00	\$361.50	20%
####	Bridgestone	TRNZA EL400-02	PS	260	235/40R19	XL	V	BL	\$0.00	\$301.00	20%
####	Bridgestone	POTENZA RE050A	PS	140	235/40R19	XL	Y	BL	\$0.00	\$366.50	20%

####	Bridgestone	POTENZA RE050A	PS	140	265/35R19		Y	BL	\$0.00	\$455.00	20%
####	Bridgestone	ECOPIA EP422	PS	480	P185/65R15		H	BL	\$0.00	\$186.00	20%
####	Bridgestone	ECOPIA EP422	PS	480	P195/55R16		V	BL	\$0.00	\$203.50	20%
####	Bridgestone	TURANZA ER33	PS	140	235/45R18		Y	BL	\$0.00	\$332.50	20%
####	Bridgestone	POTENZA S001	PS	280	255/35R20	XL	Y	BL	\$0.00	\$357.00	20%
####	Bridgestone	DLR HT 684 II	PS	360	P265/65R17		S	BL	\$0.00	\$297.50	20%
####	Bridgestone	PTNZ RE050A RFT	PS	140	245/45R18		W	BL	\$0.00	\$316.50	20%
####	Bridgestone	PTNZ RE050A RFT	PS	140	275/40R18		W	BL	\$0.00	\$408.00	20%
####	Bridgestone	PTNZ RE050A RFT	PS	140	245/40R19		W	BL	\$0.00	\$494.50	20%
####	Bridgestone	PTNZ RE050A RFT	PS	140	275/35R19		W	BL	\$0.00	\$461.50	20%
####	Bridgestone	POTENZA RE050A	PS	140	235/40ZR19		Y)	BL	\$0.00	\$341.00	20%
####	Bridgestone	BLZZK LM-25 RFT	PS	NA	245/45R18		V	BL	\$0.00	\$352.50	20%
####	Bridgestone	DUELER HP SPORT	PS	300	255/50R19		V	BL	\$0.00	\$356.50	20%
####	Bridgestone	DLR HL ALENZA	PS	700	P275/55R20		S	BL	\$0.00	\$261.50	20%
####	Bridgestone	DLR AT RHS	PS	400	P265/65R18		S	BL	\$0.00	\$336.50	20%
####	Bridgestone	DLR HT 684 II	PS	360	P275/65R18		T	BL	\$0.00	\$310.00	20%
####	Bridgestone	POTENZA RE050A	PS	140	245/40R19		W	BL	\$0.00	\$352.00	20%
####	Bridgestone	POTENZA RE050A	PS	140	225/40R19		Y	BL	\$0.00	\$291.50	20%
####	Bridgestone	POTENZA RE050A	PS	140	245/40R19		Y	BL	\$0.00	\$308.50	20%
####	Bridgestone	DLR AT RHS	PS	400	P255/70R18		S	OWL	\$0.00	\$323.00	20%
####	Bridgestone	DLR H/L 400 RFT	PS	300	255/55R18	XL	H	BL	\$0.00	\$372.00	20%
####	Bridgestone	DLR H/L 400 RFT	PS	300	255/50R19	XL	H	BL	\$0.00	\$373.50	20%
####	Bridgestone	DLR HP SPT RFT	PS	300	285/45R19	XL	W	BL	\$0.00	\$400.50	20%
####	Bridgestone	DLR HL ALENZA	PS	600	P275/55R20		H	BL	\$0.00	\$275.50	20%
####	Bridgestone	PTNZ RE050A RFT	PS	140	275/35R18		Y	BL	\$0.00	\$368.50	20%
####	Firestone	FR710	PS	560	P215/55R17		S	BL	\$0.00	\$165.50	20%
####	Bridgestone	PTNZRE050AIRFT	PS	140	225/45R17		V	BL	\$0.00	\$224.50	20%
####	Bridgestone	DUELER HP SPORT	PS	300	285/45R19		V	BL	\$0.00	\$355.00	20%
####	Bridgestone	PTNZ RE050A RFT	PS	140	205/45RF17		W	BL	\$0.00	\$282.50	20%
####	Bridgestone	BLZZK LM-25 RFT	PS	NA	245/50R17		H	BL	\$0.00	\$372.00	20%
####	Bridgestone	DLR HT 840	PS	300	P265/60R18		H	BL	\$0.00	\$293.50	20%
####	Firestone	FRHWK PVS	PT	NA	P235/55R17		V	BL	\$0.00	\$331.71	48%
####	Firestone	FRHWK PVS	PT	NA	P225/60R18		V	BL	\$0.00	\$389.61	48%

####	Bridgestone	DLR H/L 400	PS	400	P245/55R19		S	BL	\$0.00	\$264.00	20%
####	Bridgestone	DLR H/L 400	PS	260	P235/60R18		V	BL	\$0.00	\$297.50	20%
####	Bridgestone	POTENZA RE92	PS	260	P165/65R14		S	BL	\$0.00	\$165.00	20%
####	Bridgestone	DLR HP SPT RFT	PS	300	255/50R19	XL	V	BL	\$0.00	\$423.50	20%
####	Bridgestone	TRNZA EL400-02	PS	260	P245/50R17		V	BL	\$0.00	\$288.50	20%
####	Bridgestone	DLR HT 689	PS	180	P265/70R16		S	BL	\$0.00	\$259.00	20%
####	Bridgestone	PTNZ RE050A RFT	PS	140	225/35R19	XL	Y	BL	\$0.00	\$387.50	20%
####	Bridgestone	PTNZ RE050A RFT	PS	140	255/30R19	XL	Y	BL	\$0.00	\$427.00	20%
####	Bridgestone	DUELER HP SPORT	PS	300	275/40R20		W	BL	\$0.00	\$380.50	20%
####	Bridgestone	DUELER HP SPORT	PS	300	315/35R20		W	BL	\$0.00	\$428.50	20%
####	Bridgestone	BLZKLM25 4X4RFT	PS	NA	255/50R19	XL	V	BL	\$0.00	\$412.50	20%
####	Firestone	FRHWK PVS	PT	NA	P225/60R16		V	BL	\$0.00	\$217.06	48%
####	Bridgestone	TURANZA ER33	PS	140	225/40R18		Y	BL	\$0.00	\$339.50	20%
####	Bridgestone	POTENZA RE050A	PS	140	205/45R17		W	BL	\$0.00	\$227.00	20%
####	Bridgestone	DLR HP SPT RFT	PS	300	275/40R20	XL	W	BL	\$0.00	\$435.00	20%
####	Bridgestone	DLR HP SPT RFT	PS	300	315/35R20	XL	W	BL	\$0.00	\$492.50	20%
####	Bridgestone	DLR HT 684 II	PS	360	P285/60R18		V	BL	\$0.00	\$308.50	20%
####	Bridgestone	POTENZA RE050A	PS	140	225/45R19		W	BL	\$0.00	\$339.00	20%
####	Bridgestone	DLR HP SPT RFT	PS	300	275/40R20	XL	Y	BL	\$0.00	\$435.00	20%
####	Bridgestone	DLR HP SPT RFT	PS	300	315/35R20	XL	Y	BL	\$0.00	\$471.50	20%
####	Bridgestone	DLR HT 684 II	PS	360	P265/70R17		S	BL	\$0.00	\$289.50	20%
####	Bridgestone	TRNZ EL42 RFT	PS	300	205/55R16		H	BL	\$0.00	\$218.50	20%
####	Bridgestone	DLR H/L 400	PS	260	P265/45R21		V	BL	\$0.00	\$415.50	20%
####	Bridgestone	PTNZ RE050A RFT	PS	140	215/40R18		Y	BL	\$0.00	\$404.00	20%
####	Bridgestone	PTNZ RE050A RFT	PS	140	245/35R18		Y	BL	\$0.00	\$335.00	20%
####	Bridgestone	BLZZK LM-25 RFT	PS	NA	255/40RF20		V	BL	\$0.00	\$629.50	20%
####	Bridgestone	PTNZ RE050 RFT	PS	140	225/50R16		V	BL	\$0.00	\$235.50	20%
####	Bridgestone	DLR HT 687	PS	300	P235/65R18		T	BL	\$0.00	\$253.50	20%
####	Bridgestone	DLR H/L 400 MOE	PS	300	275/50R20		H	BL	\$0.00	\$389.50	20%
####	Bridgestone	DLR HP 92A	PS	260	P265/50R20		V	BL	\$0.00	\$342.50	20%
####	Bridgestone	PTNZ RE070R RFT	PS	140	255/40ZRF20		Y)	BL	\$0.00	\$452.50	20%
####	Bridgestone	PTNZ RE070R RFT	PS	140	285/35ZRF20		Y)	BL	\$0.00	\$545.00	20%
####	Bridgestone	BLZKLM25 4X4MOE	PS	NA	255/50R19	XL	H	BL	\$0.00	\$412.50	20%

####	Bridgestone	DLR HP 92A	PS	260	P265/60R18		V	BL	\$0.00	\$310.50	20%
####	Bridgestone	POTENZA RE050A	PS	140	235/40ZR18		Y)	BL	\$0.00	\$264.50	20%
####	Bridgestone	POTENZA RE050A	PS	140	265/40ZR18	XL	Y)	BL	\$0.00	\$358.50	20%
####	Bridgestone	POTENZA RE050A	PS	140	295/35ZR18		Y)	BL	\$0.00	\$539.00	20%
####	Bridgestone	POTENZA RE050A	PS	140	235/35ZR19		Y)	BL	\$0.00	\$338.50	20%
####	Bridgestone	POTENZA RE050A	PS	140	295/30ZR19	XL	Y)	BL	\$0.00	\$451.00	20%
####	Bridgestone	POTENZA RE050A	PS	140	305/30ZR19	XL	Y)	BL	\$0.00	\$482.50	20%
####	Bridgestone	DLR H/L 400	PS	300	255/55R17		V	BL	\$0.00	\$300.00	20%
####	Bridgestone	BLZZK LM-60 RFT	PS	NA	205/45R17		H	BL	\$0.00	\$303.50	20%
####	Bridgestone	TRNZA EL400-02	PS	260	P215/55R17		V	BL	\$0.00	\$234.50	20%
####	Bridgestone	TRNZA EL400-02	PS	260	P225/45R18		V	BL	\$0.00	\$281.50	20%
####	Bridgestone	TRNZA EL400-02	PS	260	225/40R18		W	BL	\$0.00	\$303.00	20%
####	Bridgestone	TRNZA EL400-02	PS	260	255/40R18		W	BL	\$0.00	\$275.00	20%
####	Bridgestone	TRNZER300-2RFT	PS	320	195/55R16		V	BL	\$0.00	\$242.00	20%
####	Bridgestone	DLR H/L 400	PS	300	P245/60R18		H	BL	\$0.00	\$286.50	20%
####	Bridgestone	DLR H/L 400	PS	260	P235/55R19		V	BL	\$0.00	\$278.50	20%
####	Bridgestone	POTENZA RE050A	PS	140	245/40R19		W	BL	\$0.00	\$352.00	20%
####	Bridgestone	POTENZA RE050A	PS	140	275/35R19		W	BL	\$0.00	\$398.50	20%
####	Bridgestone	POTENZA RE050A	PS	140	285/40ZR19		Y)	BL	\$0.00	\$502.00	20%
####	Firestone	FR710	PS	520	P225/60R18		T	BL	\$0.00	\$196.00	20%
####	Firestone	FRHWK GT V	PS	460	245/45R20		V	BL	\$0.00	\$298.50	20%
####	Bridgestone	DLR HP SPT MOE	PS	300	265/45R20		Y	BL	\$0.00	\$549.50	20%
####	Bridgestone	BLIZZAK LM-32	PS	NA	225/40R19	XL	V	BL	\$0.00	\$373.50	20%
####	Bridgestone	BLIZZAK LM-32	PS	N	225/45R19	XL	V	BL	\$0.00	\$401.00	20%
####	Bridgestone	POTENZA RE050A	PS	140	265/35ZR19		Y)	BL	\$0.00	\$472.50	20%
####	Bridgestone	DUELER HP SPORT	PS	300	235/55R19		W	BL	\$0.00	\$307.50	20%
####	Bridgestone	BLZZK LM-60 RFT	PS	NA	P235/55R18		H	BL	\$0.00	\$345.50	20%
####	Bridgestone	DLR H/P SPT AS	PS	400	225/65R17		T	BL	\$0.00	\$249.50	20%
####	Bridgestone	POTENZA RE050A	PS	140	245/35ZR20		Y)	BL	\$0.00	\$356.50	20%
####	Bridgestone	DUELER HL 400E	PS	300	P215/70R17		H	BL	\$0.00	\$280.00	20%
####	Bridgestone	DLR HT 684 II	PS	360	P245/70R17		S	BL	\$0.00	\$267.50	20%
####	Bridgestone	DLR HT 684 II	PS	360	P245/60R20		H	BL	\$0.00	\$312.50	20%
####	Bridgestone	VSJ E7	OR		16.00R20	28		E-7	\$0.00	\$4,194.13	37%

####	Bridgestone	POTENZA S001	PS	280	235/35ZR20		Y)	BL	\$0.00	\$368.00	20%
####	Bridgestone	POTENZA RE71RFT	PS	140	235/45ZR17		Z	BL	\$0.00	\$438.00	20%
####	Bridgestone	POTENZA RE71RFT	PS	140	255/40ZR17		Z	BL	\$0.00	\$333.50	20%
####	Firestone	WINTERFORCE 2U	PS	NA	215/65R16		S	BL	\$0.00	\$166.00	20%
####	Firestone	WINTERFORCE 2U	PS	NA	215/70R16		S	BL	\$0.00	\$178.00	20%
####	Firestone	WINTERFORCE 2U	PS	N	225/65R17		S	BL	\$0.00	\$206.50	20%
####	Firestone	WINTERFORCE 2U	PS	NA	225/70R16		S	BL	\$0.00	\$178.00	20%
####	Firestone	WINTERFORCE 2U	PS	NA	235/65R17		S	BL	\$0.00	\$214.00	20%
####	Firestone	WINTERFORCE 2U	PS	NA	265/70R16		S	BL	\$0.00	\$219.50	20%
####	Firestone	WINTERFORCE 2U	PS	NA	265/70R17		S	BL	\$0.00	\$240.00	20%
####	Firestone	WINTERFORCE 2U	PS	N	P215/75R15		S	BL	\$0.00	\$166.00	20%
####	Firestone	WINTERFORCE 2U	PS	N	P225/75R15		S	BL	\$0.00	\$172.50	20%
####	Firestone	WINTERFORCE 2U	PS	NA	P225/75R16		S	BL	\$0.00	\$202.50	20%
####	Firestone	WINTERFORCE 2U	PS	NA	P235/70R16		S	BL	\$0.00	\$193.50	20%
####	Firestone	WINTERFORCE 2U	PS	NA	P235/75R15	XL	S	BL	\$0.00	\$187.00	20%
####	Firestone	WINTERFORCE 2U	PS	NA	P245/65R17		S	BL	\$0.00	\$222.00	20%
####	Firestone	WINTERFORCE 2U	PS	NA	P245/70R16		S	BL	\$0.00	\$196.00	20%
####	Firestone	WINTERFORCE 2U	PS	NA	P245/70R17		S	BL	\$0.00	\$213.00	20%
####	Firestone	WINTERFORCE 2U	PS	NA	P245/75R16		S	BL	\$0.00	\$210.00	20%
####	Firestone	WINTERFORCE 2U	PS	NA	P255/70R16		S	BL	\$0.00	\$207.50	20%
####	Firestone	WINTERFORCE 2U	PS	NA	P265/75R15		S	BL	\$0.00	\$210.00	20%
####	Firestone	WINTERFORCE 2	PS	NA	185/65R14		S	BL	\$0.00	\$136.00	20%
####	Firestone	WINTERFORCE 2	PS	NA	185/60R15		S	BL	\$0.00	\$142.50	20%
####	Firestone	WINTERFORCE 2	PS	NA	185/65R15		S	BL	\$0.00	\$135.00	20%
####	Firestone	WINTERFORCE 2	PS	NA	195/60R15		S	BL	\$0.00	\$145.50	20%
####	Firestone	WINTERFORCE 2	PS	NA	195/65R15		S	BL	\$0.00	\$142.50	20%
####	Firestone	WINTERFORCE 2	PS	NA	205/65R15		S	BL	\$0.00	\$145.50	20%
####	Firestone	WINTERFORCE 2	PS	NA	205/70R15		S	BL	\$0.00	\$133.50	20%
####	Firestone	WINTERFORCE 2	PS	NA	P205/75R15		S	BL	\$0.00	\$149.00	20%
####	Firestone	WINTERFORCE 2	PS	NA	215/70R15		S	BL	\$0.00	\$141.50	20%
####	Firestone	WINTERFORCE 2	PS	NA	205/50R16		S	BL	\$0.00	\$183.00	20%
####	Firestone	WINTERFORCE 2	PS	N	205/55R16		S	BL	\$0.00	\$170.00	20%
####	Firestone	WINTERFORCE 2	PS	NA	205/60R16		S	BL	\$0.00	\$159.50	20%

####	Firestone	WINTERFORCE 2	PS	N	215/55R16		S	BL	\$0.00	\$184.50	20%
####	Firestone	WINTERFORCE 2	PS	NA	215/60R16		S	BL	\$0.00	\$172.50	20%
####	Firestone	WINTERFORCE 2	PS	NA	225/60R16		S	BL	\$0.00	\$178.00	20%
####	Firestone	WINTERFORCE 2	PS	N	215/55R17		S	BL	\$0.00	\$191.00	20%
####	Firestone	WINTERFORCE 2	PS	NA	215/65R17		S	BL	\$0.00	\$188.00	20%
####	Firestone	WINTERFORCE 2	PS	N	225/50R17		S	BL	\$0.00	\$236.00	20%
####	Firestone	WINTERFORCE 2	PS	N	225/55R17		S	BL	\$0.00	\$209.00	20%
####	Firestone	WINTERFORCE 2	PS	NA	235/55R17		S	BL	\$0.00	\$209.00	20%
####	Firestone	WINTERFORCE 2	PS	NA	225/60R18		S	BL	\$0.00	\$205.00	20%
####	Bridgestone	POTENZA S001	PS	280	295/35ZR20	XL	Y)	BL	\$0.00	\$489.00	20%
####	Bridgestone	DLR HT 684 II	PS	360	P275/60R20		H	BL	\$0.00	\$285.50	20%
####	Bridgestone	DLR HT 684 II	PS	360	P275/50R22		H	BL	\$0.00	\$369.00	20%
####	Bridgestone	BLIZZAK W965	LT	NA	LT225/75R16	E	Q	BL	\$0.00	\$288.50	20%
####	Bridgestone	BLIZZAK W965	LT	NA	LT245/75R16	E	Q	BL	\$0.00	\$333.00	20%
####	Bridgestone	VSMS D2A	OR		9.00R20	2*		L5S	\$0.00	\$2,352.16	37%
####	Bridgestone	VSMS D2A	OR		12.00R20	2*		L5S	\$0.00	\$3,382.93	37%
####	Bridgestone	VSMS D2A	OR		12.00R24	2*		L5S	\$0.00	\$3,450.00	37%
####	Firestone	FD663	TB		12R22.5	16	L	BL	\$36.76	\$1,367.26	60%
####	Bridgestone	VSDL D2A	OR		14.5R15	2*		L-5	\$0.00	\$2,615.03	37%
####	Bridgestone	R-LUG IDU	OR		14.00-24	24		IDS	\$0.00	\$2,566.54	37%
####	Firestone	FS560 PLUS	TB		11R22.5	14	L	BL	\$25.23	\$1,015.39	60%
####	Firestone	FS560 PLUS	TB		11R22.5	16	L	BL	\$29.39	\$1,063.74	60%
####	Firestone	FS560 PLUS	TB		295/75R22.5	14	L	BL	\$25.23	\$1,003.64	60%
####	Firestone	FS560 PLUS	TB		11R24.5	14	L	BL	\$29.39	\$1,091.41	60%
####	Firestone	FS560 PLUS	TB		11R24.5	16	L	BL	\$34.59	\$1,125.45	60%
####	Firestone	FS560 PLUS	TB		285/75R24.5	14	L	BL	\$25.23	\$1,064.10	60%
####	Firestone	T819	TB		315/80R22.5	20	F1	BL	\$52.83	\$1,504.63	60%
####	Firestone	T819	TB		12R22.5	16	K	BL	\$36.76	\$1,369.83	60%
####	Firestone	T819	TB		12R24.5	16	J2	BL	\$40.92	\$1,437.97	60%
####	Bridgestone	VSNL D2A	OR		14.00R20	2*		L-4	\$0.00	\$3,494.81	37%
####	Bridgestone	VSDL D2A	OR		10.00R15	2*		L-5	\$0.00	\$2,239.70	37%
####	Bridgestone	VSDL D2A	OR		12.00R20	2*		L-5	\$0.00	\$3,164.05	37%
####	Bridgestone	R265	LT	NA	LT245/75R16	E	S	BL	\$0.00	\$263.00	20%

####	Bridgestone	R227	TB		285/70R19.5	16	L	BL	\$27.31	\$1,354.27	60%
####	Bridgestone	L320	TB		11R22.5	16	J2	BL	\$29.39	\$1,551.07	60%
####	Bridgestone	L320	TB		11R24.5	16	J2	BL	\$34.59	\$1,664.48	60%
####	Bridgestone	M771	TB		295/75R22.5	14	L	BL	\$25.23	\$1,470.87	60%
####	BRIDGESTON	M770	TB		11R22.5	14	L	BL		\$1,404.68	60%
####	Bridgestone	VCBS IDU	OR		14.00R24	3*		IDS	\$0.00	\$4,368.67	37%
####	Firestone	TRAN HT	LT	NA	8.75R16.5LT	E	R	BL	\$0.00	\$234.00	20%
####	Firestone	TRAN HT	LT	NA	9.50R16.5LT	E	R	BL	\$0.00	\$246.50	20%
####	Bridgestone	VCH IDU	OR		12.00R24	2*		IDS	\$0.00	\$2,759.66	37%
####	Bridgestone	VCH IDU	OR		12.00R20	3*		IDS	\$0.00	\$2,546.02	37%
####	Bridgestone	ROAD ROLLER	OR		14/70-20	12		C-1	\$0.00	\$2,993.54	37%
####	Firestone	TRAN HT	LT	NA	LT245/70R17	E	R	BL	\$0.00	\$232.50	20%
####	Bridgestone	DURAVIS R500 HD	LT	NA	LT215/85R16	E	R	BL	\$0.00	\$276.00	20%
####	Bridgestone	DURAVIS R500 HD	LT	NA	LT235/85R16	E	R	BL	\$0.00	\$291.00	20%
####	Bridgestone	DURAVIS R500 HD	LT	NA	LT245/75R16	E	R	BL	\$0.00	\$296.50	20%
####	Bridgestone	DURAVIS R500 HD	LT	NA	LT265/75R16	E	R	BL	\$0.00	\$288.00	20%
####	Bridgestone	DURAVIS R500 HD	LT	NA	LT245/70R17	E	R	BL	\$0.00	\$324.00	20%
####	Bridgestone	DURAVIS R500 HD	LT	NA	LT265/70R17	E	R	BL	\$0.00	\$321.50	20%
####	Bridgestone	DURAVIS R500 HD	LT	NA	LT235/80R17	E	R	BL	\$0.00	\$315.50	20%
####	Bridgestone	DURAVIS R500 HD	LT	NA	LT225/75R16	E	R	BL	\$0.00	\$285.50	20%
####	Firestone	FS560	TB		255/70R22.5	16	L	BL	\$18.99	\$906.48	60%
####	Bridgestone	M775	TB		11R22.5	16	K	BL	\$29.39	\$1,584.42	60%
####	Bridgestone	DURAVIS M700 HD	LT	NA	LT235/80R17	E	R	BL	\$0.00	\$338.50	20%
####	Bridgestone	DURAVIS M700 HD	LT	NA	LT265/70R17	E	R	BL	\$0.00	\$371.00	20%
####	Bridgestone	DURAVIS M700 HD	LT	NA	LT265/75R16	E	R	BL	\$0.00	\$327.50	20%
####	Bridgestone	DURAVIS M700 HD	LT	NA	LT245/75R16	E	R	BL	\$0.00	\$325.00	20%
####	Bridgestone	R250ED	TB		11R22.5	16	L	BL	\$29.39	\$1,414.30	60%
####	Bridgestone	R250ED	TB		11R24.5	16	L	BL	\$34.59	\$1,511.04	60%
####	Bridgestone	BLIZZAK W965	LT	NA	LT265/70R17	E	Q	BL	\$0.00	\$386.00	20%
####	Firestone	FD663	TB		11R22.5	16	L	BL	\$29.39	\$1,142.36	60%
####	Bridgestone	VSMS D2A	OR		14.00R24	2*		L5S	\$0.00	\$5,092.29	37%
####	Bridgestone	DURAVIS M700 HD	LT	NA	LT225/75R16	E	R	BL	\$0.00	\$298.50	20%
####	Bridgestone	DURAVIS M700 HD	LT	NA	LT235/85R16	E	R	BL	\$0.00	\$311.50	20%

####	Bridgestone	DURAVIS M700 HD	LT	NA	LT215/85R16	E	R	BL	\$0.00	\$292.00	20%
####	Bridgestone	R250ED	TB		255/70R22.5	16	L	BL	\$18.99	\$1,247.53	60%
####	Bridgestone	R250ED	TB		275/70R22.5	18	L	BL	\$33.08	\$1,424.30	60%
####	Firestone	DEST-MT	LT	NA	LT215/85R16	E	Q	BL	\$0.00	\$280.50	20%
####	Bridgestone	M853	TB		12R22.5	16	J2	BL	\$36.76	\$1,649.42	60%
####	Bridgestone	R244	TB		425/65R22.5	20	K	BL	\$37.33	\$2,111.44	60%
####	Bridgestone	ROAD ROLLER	OR		9.5/65-15	6		C-1	\$0.00	\$864.64	37%
####	Bridgestone	M729F	TB		225/70R19.5	14	L	BL	\$4.44	\$940.64	60%
####	Bridgestone	M729F	TB		245/70R19.5	16	L	BL	\$13.61	\$1,024.03	60%
####	Bridgestone	VCHS IDU	OR		12.00R20	3*		IDS	\$0.00	\$3,063.27	37%
####	Firestone	WINTERFORCE LT	LT	NA	LT275/65R20	E	R	BL	\$2.36	\$357.00	20%
####	Firestone	WINTERFORCE LT	LT	NA	LT255/75R17	C	R	BL	\$0.00	\$349.00	20%
####	Firestone	TRAN HT	LT	NA	LT245/70R17	E	R	BL	\$0.00	\$232.50	20%
####	Firestone	TRAN HT	LT	NA	LT245/75R17	E	R	BL	\$0.00	\$260.50	20%
####	Bridgestone	M799	TB		11R24.5	16	L	BL	\$34.59	\$1,546.55	60%
####	Bridgestone	M799	TB		12R22.5	16	L	BL	\$36.76	\$1,666.56	60%
####	Bridgestone	R244	TB		445/65R22.5	22	K	BL	\$43.94	\$2,321.59	60%
####	Firestone	FS591	TB		295/75R22.5	14	L	BL	\$25.23	\$1,191.24	60%
####	Firestone	FS591	TB		295/75R22.5	16	L	BL	\$34.59	\$1,226.99	60%
####	Firestone	FS591	TB		11R22.5	14	L	BL	\$25.23	\$1,191.24	60%
####	Firestone	FS591	TB		11R22.5	16	L	BL	\$29.39	\$1,226.99	60%
####	Firestone	FS591	TB		11R24.5	14	L	BL	\$29.39	\$1,259.20	60%
####	Firestone	FS591	TB		11R24.5	16	L	BL	\$34.59	\$1,296.99	60%
####	Bridgestone	L315	TB		385/65R22.5	18	K	BL	\$27.74	\$2,028.05	60%
####	Bridgestone	L315	TB		425/65R22.5	20	K	BL	\$37.33	\$2,288.24	60%
####	Bridgestone	R268 ECOPIA	TB		295/75R22.5	14	L	RB	\$25.23	\$1,275.63	60%
####	Firestone	FS860	TB		315/80R22.5	20	K	BL	\$61.43	\$1,671.81	60%
####	Bridgestone	M799	TB		11R22.5	16	L	BL	\$29.39	\$1,443.68	60%
####	Firestone	DSTN MT2	LT	N	31X10.50R15LT	C	Q	OWL	\$0.00	\$250.50	20%
####	Firestone	DSTN MT2	LT	N	33X12.50R15LT	C	Q	OWL	\$0.00	\$301.00	20%
####	Firestone	DSTN MT2	LT	N	LT245/75R16	E	Q	BL	\$0.00	\$266.50	20%
####	Firestone	DSTN MT2	LT	N	LT265/75R16	E	Q	OWL	\$0.00	\$269.00	20%
####	Firestone	DSTN MT2	LT	N	LT285/75R16	E	Q	OWL	\$2.36	\$308.50	20%

####	Firestone	DSTN MT2	LT	N	LT265/70R17	E	Q	OWL	\$0.00	\$297.00	20%
####	Firestone	DSTN MT2	LT	N	LT285/70R17	E	Q	BL	\$0.00	\$350.00	20%
####	Firestone	DSTN MT2	LT	N	LT315/70R17	E	Q	BL	\$0.00	\$389.50	20%
####	Firestone	DSTN MT2	LT	N	LT275/70R18	E	Q	OWL	\$1.32	\$339.00	20%
####	Firestone	DSTN MT2	LT	N	LT285/65R18	E	Q	BL	\$1.32	\$392.50	20%
####	Firestone	DSTN MT2	LT	N	LT275/65R20	E	Q	BL	\$2.36	\$416.00	20%
####	Firestone	WINTERFORCE LT	LT	N	LT225/75R16	E	R	BL	\$0.00	\$251.50	20%
####	Firestone	WINTERFORCE LT	LT	NA	LT245/75R16	E	R	BL	\$0.00	\$293.50	20%
####	Firestone	WINTERFORCE LT	LT	NA	LT265/75R16	E	R	BL	\$0.00	\$324.50	20%
####	Firestone	WINTERFORCE LT	LT	NA	LT245/75R17	E	R	BL	\$0.00	\$329.50	20%
####	Firestone	WINTERFORCE LT	LT	NA	LT235/80R17	E	R	BL	\$0.00	\$324.50	20%
####	Firestone	WINTERFORCE LT	LT	NA	LT285/75R16	E	R	BL	\$2.36	\$342.50	20%
####	Firestone	WINTERFORCE LT	LT	NA	LT275/70R18	E	R	BL	\$1.32	\$351.50	20%
####	Firestone	WINTERFORCE LT	LT	NA	LT225/75R17	E	R	BL	\$0.00	\$300.00	20%
####	Firestone	WINTERFORCE LT	LT	N	LT275/65R18	E	R	BL	\$0.00	\$353.00	20%
####	Firestone	WINTERFORCE LT	LT	NA	LT245/70R17	E	R	BL	\$0.00	\$336.00	20%
####	Firestone	WINTERFORCE LT	LT	NA	LT265/70R17	E	R	BL	\$0.00	\$354.50	20%
####	Firestone	WINTERFORCE LT	LT	NA	LT215/85R16	E	R	BL	\$0.00	\$275.00	20%
####	Firestone	FS818	TB		385/65R22.5	18	K	BL	\$27.74	\$1,656.10	60%
####	Firestone	FS818	TB		445/65R22.5	20	K	BL	\$41.58	\$2,108.70	60%
####	Bridgestone	M760 ECOPIA	TB		295/75R22.5	14	L	BL	\$25.23	\$1,420.98	60%
####	Bridgestone	M760 ECOPIA	TB		11R22.5	14	L	BL	\$25.23	\$1,420.98	60%
####	Bridgestone	M760 ECOPIA	TB		11R24.5	14	L	BL	\$29.39	\$1,517.72	60%
####	Firestone	FS561	TB		225/70R19.5	12	L	BL	\$1.32	\$823.42	60%
####	Firestone	FS561	TB		225/70R19.5	14	L	BL	\$4.44	\$848.41	60%
####	Firestone	FS561	TB		245/70R19.5	14	L	BL	\$9.83	\$918.78	60%
####	Firestone	FS561	TB		215/75R17.5	16	K	BL	\$12.29	\$798.05	60%
####	Bridgestone	R238	TB		225/70R19.5	12	L	BL	\$1.32	\$880.61	60%
####	Bridgestone	R238	TB		245/70R19.5	14	L	BL	\$9.83	\$954.00	60%
####	Bridgestone	R238	TB		245/70R19.5	16	L	BL	\$13.61	\$980.67	60%
####	Bridgestone	R238	TB		245/70R19.5	12	L	BL	\$5.48	\$923.97	60%
####	Bridgestone	R268 ECOPIA	TB		11R22.5	14	L	BL	\$25.23	\$1,275.63	60%
####	Bridgestone	R268 ECOPIA	TB		11R22.5	16	L	BL	\$29.39	\$1,313.37	60%

####	Bridgestone	R268 ECOPIA	TB		11R24.5	14	L	BL	\$29.39	\$1,364.79	60%
####	Bridgestone	R268 ECOPIA	TB		11R24.5	16	L	BL	\$34.59	\$1,405.94	60%
####	Bridgestone	M870	TB		315/80R22.5	20	K	BL	\$61.43	\$1,877.96	60%
####	Firestone	TRAN HT	LT	NA	LT275/70R18	E	S	BL	\$1.32	\$276.50	20%
####	Firestone	TRANS AT	LT	NA	LT285/60R20	E	R	OWL	\$1.32	\$396.00	20%
####	Firestone	TRANS AT	LT	N	LT275/70R18	E	S	OWL	\$1.32	\$314.50	20%
####	Bridgestone	VKT E1A	OR		23.5R25	2*		E-2	\$0.00	\$5,195.60	37%
####	Bridgestone	L317	TB		12.00R24	18	F	NHS	\$0.00	\$2,240.08	60%
####	Bridgestone	VKT E2A	OR		14.00R24	3*		E-2	\$0.00	\$2,955.25	37%
####	Bridgestone	VKT G2A	OR		14.00R24	1*		G2	\$0.00	\$2,541.72	37%
####	Bridgestone	VKT D2A	OR		17.5R25	1*		L-2	\$0.00	\$2,942.88	37%
####	Bridgestone	VKT D2A	OR		20.5R25	1*		L-2	\$0.00	\$3,940.94	37%
####	Bridgestone	VKT D2A	OR		23.5R25	1*		L-2	\$0.00	\$5,134.69	37%
####	Bridgestone	VRLS E2A	OR		14.00R25	3*		E-4	\$0.00	\$4,022.06	37%
####	Bridgestone	R187 ALST MET	LT	NA	8R19.5	12	L	BL	\$0.19	\$403.50	20%
####	Bridgestone	VKT D2A	OR		26.5R25	1*		L-2	\$0.00	\$6,898.96	37%
####	Bridgestone	VKT E1A	OR		26.5R25	2*		E-2	\$0.00	\$6,473.93	37%
####	Bridgestone	VELS E1A	OR		18.00R33	2*		E-4	\$0.00	\$9,913.51	37%
####	Bridgestone	VRLS E1A	OR		24.00R35	2*		E-4	\$0.00	\$17,123.76	37%
####	Bridgestone	VRLS E1A	OR		27.00R49	2*		E-4	\$0.00	\$22,642.65	37%
####	Bridgestone	VKT E2A	OR		29.5R29	2*		E-2	\$0.00	\$15,104.85	37%
####	Bridgestone	VELS E2A	OR		18.00R33	2*		E-4	\$0.00	\$9,932.20	37%
####	Bridgestone	VELS E2A	OR		21.00R35	2*		E-4	\$0.00	\$16,412.47	37%
####	Bridgestone	VRLS E2A	OR		27.00R49	2*		E-4	\$0.00	\$22,642.65	37%
####	Firestone	FD663	TB		10R22.5	12	L	BL	\$16.07	\$951.91	60%
####	Firestone	FD663	TB		11R22.5	14	L	BL	\$25.23	\$1,098.45	60%
####	Firestone	FD663	TB		295/75R22.5	14	L	BL	\$25.23	\$1,097.00	60%
####	Firestone	FD663	TB		11R24.5	14	L	BL	\$29.39	\$1,175.52	60%
####	Firestone	T831	TB		11R22.5	16	G	BL	\$29.39	\$1,190.57	60%
####	Firestone	T831	TB		12R22.5	16	G	BL	\$36.76	\$1,464.35	60%
####	Bridgestone	VKT G2A	OR		16.00R24	1*		G2	\$0.00	\$3,789.03	37%
####	Bridgestone	R-LUG E1A	OR		12.00-20	18		E-3	\$0.00	\$1,867.04	37%
####	Bridgestone	ROAD ROLLER	OR		9.00-20	10		C-1	\$0.00	\$942.39	37%

####	Bridgestone	VCH IDU	OR		14.00R24	3*		IDS	\$0.00	\$4,381.89	37%
####	Firestone	FD663	TB		11R24.5	16	L	BL	\$34.59	\$1,193.49	60%
####	Bridgestone	VUT G2A	OR		14.00R24	1*		G2	\$0.00	\$2,338.95	37%
####	Bridgestone	VSW G2A	OR		14.00R24	1*		G2	\$0.00	\$3,137.71	37%
####	Bridgestone	VSW G2A	OR		16.00R24	1*		G2	\$0.00	\$4,022.06	37%
####	Firestone	T819	TB		11R22.5	16	J2	BL	\$29.39	\$1,122.91	60%
####	Firestone	T819	TB		11R24.5	16	J2	BL	\$34.59	\$1,202.01	60%
####	Bridgestone	VMTS E3A	OR		14.00R25	3*		E-4	\$0.00	\$3,861.74	37%
####	Bridgestone	STMS D2A	OR		12.00-24	20		L5S	\$0.00	\$2,746.70	37%
####	Bridgestone	VKT EG2	OR		17.5R25	1*		E-2	\$0.00	\$2,748.42	37%
####	Bridgestone	M726	TB		255/70R22.5	16	L	BL	\$18.99	\$1,194.15	60%
####	Bridgestone	VSB E2A	OR		14.00R24	3*		E-2	\$0.00	\$3,129.58	37%
####	Bridgestone	VUT G2A	OR		13.00R24	1*		G2	\$0.00	\$2,148.54	37%
####	Bridgestone	M729F	TB		225/70R19.5	12	L	BL	\$1.32	\$917.29	60%
####	Bridgestone	ROAD ROLLER	OR		7.50-16	6		C-1	\$0.00	\$685.99	37%
####	Firestone	FIELD & ROAD	AG		11.2-36	4	A8	R-1	\$0.00	\$800.33	25%
####	Firestone	FIELD & ROAD	AG		12.4-38	4	A8	R-1	\$0.00	\$780.35	25%
####	Firestone	ALL TRC UTIL	AG		14.9-28	8		R-4	\$0.00	\$734.26	25%
####	Firestone	ALL TRC UTIL	AG		16.9-24	8	A8	R-4	\$0.00	\$1,078.79	25%
####	Firestone	CH SP GR	AG		23.1-30	8	A8	R-2	\$0.00	\$2,818.41	25%
####	Firestone	CH SP GR	AG		24.5-32	10	A8	R-2	\$0.00	\$3,037.85	25%
####	Firestone	ALL TRC UTIL	AG		17.5L-24	8	A8	R-4	\$0.00	\$1,032.65	25%
####	Firestone	ALL NON-SKD TRC	AG		18.4-26	6	A8	R-3	\$0.00	\$1,359.26	25%
####	Firestone	ALL TRC UTIL	AG		18.4-24	8		R-4	\$0.00	\$1,067.72	25%
####	Firestone	ALL TRC UTIL	AG		21L-24	12	A8	R-4	\$0.00	\$1,302.33	25%
####	Firestone	IRR SPECIAL	AG		11.2-24	4		R-1	\$0.00	\$398.04	25%
####	Firestone	ALL NON-SKD TRC	AG		24.5-32	12	A8	R-3	\$0.00	\$2,770.61	25%
####	Firestone	IRR SPECIAL	AG		14.9-24	4		R-1	\$0.00	\$585.67	25%
####	Firestone	ALL NON-SKD TRC	AG		23.1-26	12	A8	R-3	\$0.00	\$2,041.52	25%
####	Firestone	ALL TRC UTIL	AG		17.5L-24	10	A8	R-4	\$0.00	\$833.10	25%
####	Firestone	ALL TRC UTIL	AG		21L-24	16	A8	R-4	\$0.00	\$1,528.26	25%
####	Firestone	TRAC F&R	AG		18.4-28	6	A8	R-1	\$0.00	\$1,295.64	25%
####	Firestone	RAD AT FWD	AG		16.9R24		B	R-1	\$0.00	\$1,478.38	25%

####	Firestone	RAD AT FWD	AG		18.4R26	2*	B	R-1	\$0.00	\$1,956.01	25%
####	Firestone	FLOT 23 DT	AG		66X43.00-25	10	B	HF3	\$0.00	\$6,438.29	25%
####	Firestone	RAD AT 23	AG		14.9R46	4*	B	R-1	\$0.00	\$2,323.36	25%
####	Firestone	SUP ALL TRAC 23	AG		18.4-34	8	A8	R-1	\$0.00	\$1,283.69	25%
####	Firestone	SUP ALL TRAC 23	AG		20.8-34	8	A8	R-1	\$0.00	\$1,641.99	25%
####	Firestone	SUP ALL TRAC 23	AG		16.9-38	8	A8	R-1	\$0.00	\$1,241.62	25%
####	Firestone	SUP ALL TRAC 23	AG		18.4-38	8	A8	R-1	\$0.00	\$1,487.93	25%
####	Firestone	SUP ALL TRAC 23	AG		20.8-38	8	A8	R-1	\$0.00	\$1,825.08	25%
####	Firestone	SUP ALL TRAC FW	AG		18.4-26	6	A8	R-1	\$0.00	\$1,372.01	25%
####	Firestone	SUP ALL TRAC FW	AG		18.4-26	10	A8	R-1	\$0.00	\$1,561.62	25%
####	Firestone	SUP ALL TRAC 23	AG		28L-26	12	A8	R-1	\$0.00	\$2,459.97	25%
####	Firestone	SUP ALL TRAC 23	AG		24.5-32	12	A8	R-1	\$0.00	\$2,652.60	25%
####	Firestone	SUP ALL TRAC 23	AG		23.1-26	8	A8	R-1	\$0.00	\$1,976.48	25%
####	Bridgestone	FARM SVC LUG-M	AG		5-14	4	A6	R-1	\$0.00	\$184.30	25%
####	Bridgestone	PILLOW DIA	AG		24X8.50-14	4	A6	G-2	\$0.00	\$375.72	25%
####	Bridgestone	FARM SVC RIB	AG		4.50-10	4	A6	F-2	\$0.00	\$195.73	25%
####	Firestone	ALL NON-SKD TRC	AG		23.1-26	8	A8	R-3	\$0.00	\$1,620.60	25%
####	Firestone	ALL NON-SKD TRC	AG		28L-26	12	A8	R-3	\$0.00	\$2,095.69	25%
####	Firestone	SUP ALL TRAC 23	AG		30.5L-32	16	A8	R-1	\$0.00	\$3,548.10	25%
####	Firestone	ALL NON-SKD TRC	AG		8.3-24	4	A8	R-3	\$0.00	\$479.44	25%
####	Firestone	RAD AT UT	AG		17.5LR24	2*		R-4	\$0.00	\$977.56	25%
####	Firestone	RAD CH SP GR	AG		16.9R28		A8	R-2	\$0.00	\$2,596.01	25%
####	Firestone	RAD AT 23	AG		420/80R46		B	R-1	\$0.00	\$2,156.25	25%
####	Firestone	RAD AT 23	AG		24.5R32	1*	B	R-1	\$0.00	\$3,335.23	25%
####	Firestone	FIELD & ROAD	AG		12.4-38	8	A8	R-1	\$0.00	\$858.44	25%
####	Firestone	FIELD & ROAD	AG		11.2-38	4	A8	R-1	\$0.00	\$596.02	25%
####	Firestone	ALL TRC UTIL	AG		18.4-24	12		R-4	\$0.00	\$1,370.77	25%
####	Firestone	ALL TRC UTIL	AG		18.4-28	12	A8	R-4	\$0.00	\$1,119.86	25%
####	Firestone	RAD AT DT	AG		710/70R38		B	R1W	\$0.00	\$3,502.43	25%
####	Firestone	ALL TRC UTIL	AG		21L-28	14		R-4	\$0.00	\$1,595.59	25%
####	Firestone	TURF & FIELD	AG		19.5L-24	10	A8	R-3	\$0.00	\$1,887.46	25%
####	Firestone	RAD AT 23	AG		30.5LR32	3*	B	R-1	\$0.00	\$3,762.38	25%
####	Firestone	ALL NON-SKD TRC	AG		30.5L-32	16	A8	R-3	\$0.00	\$4,109.64	25%

####	Firestone	RADIAL 9000	AG		320/90R46		B	R1W	\$0.00	\$1,865.70	25%
####	Firestone	ALL NON-SKD TRC	AG		35.5L-32	20	A8	R-3	\$0.00	\$5,265.97	25%
####	Firestone	TRAC F&R	AG		12.4-24	12	A8	R-1	\$0.00	\$1,050.04	25%
####	Firestone	RADIAL 9000	AG		320/90R50		B	R1W	\$0.00	\$1,610.58	25%
####	Firestone	CH SP GR	AG		30.5L-32	14	A8	R-2	\$0.00	\$4,280.27	25%
####	Firestone	CH SP GR	AG		35.5L-32	12	A8	R-2	\$0.00	\$7,391.73	25%
####	Firestone	FLOT 23 DT	AG		66X43.00-25	16	B	HF3	\$0.00	\$6,454.98	25%
####	Firestone	RAD AT DT	AG		320/90R54		B	R1W	\$0.00	\$2,320.61	25%
####	Firestone	ALL TRC UTIL	AG		14.9-24	12	A8	R-4	\$0.00	\$1,375.65	25%
####	Firestone	TRAC F&R	AG		12.4-42	10	A8	R-1	\$0.00	\$1,041.97	25%
####	Firestone	FLOT 23 DT	AG		73X44.00-32	16	B	HF3	\$0.00	\$11,819.83	25%
####	Firestone	RADIAL 9000	AG		320/85R38		B	R1W	\$0.00	\$1,735.57	25%
####	Firestone	RADIAL 9000	AG		320/90R42		B	R1W	\$0.00	\$1,816.85	25%
####	Firestone	RADIAL 9000	AG		320/85R34		B	R1W	\$0.00	\$1,344.92	25%
####	Firestone	ALL TRC UTIL	AG		19.5L-24	10		R-4	\$0.00	\$928.69	25%
####	Firestone	RADIAL 9000	AG		900/50R42		B	R1W	\$0.00	\$5,915.72	25%
####	Firestone	TRAC F&R	AG		16.9-24	8	A8	R-1	\$0.00	\$1,109.25	25%
####	Firestone	TRAC F&R	AG		18.4-16.1	8	A8	R-1	\$0.00	\$1,321.43	25%
####	Firestone	CH SP GR	AG		14.9-24	12	A8	R-2	\$0.00	\$1,490.78	25%
####	Firestone	RAD DT 23	AG		480/80R50		B	R1W	\$0.00	\$3,048.54	25%
####	Firestone	ALL NON-SKD TRC	AG		24.5-32	16	A8	R-3	\$0.00	\$3,744.78	25%
####	Firestone	FLOT FR	AG		48X25.00-20	12	B	HF2	\$0.00	\$2,442.22	25%
####	Firestone	FIELD & ROAD	AG		11.2-28	6	A8	R-1	\$0.00	\$685.09	25%
####	Firestone	RADIAL 9000	AG		480/70R34		B	R1W	\$0.00	\$2,523.13	25%
####	Firestone	FORESTRY SP CRC	AG		18.4-26	10	A2	LS2	\$0.00	\$2,098.46	35%
####	Firestone	FORESTRY SP CRC	AG		23.1-B26	14	A2	LS2	\$0.00	\$2,897.35	35%
####	Firestone	FORESTRY SP CRC	AG		18.4-34	10	A2	LS2	\$0.00	\$3,048.31	35%
####	Firestone	FLOT 23 DT	AG		48X31.00-20	14	B	HF3	\$0.00	\$3,206.81	25%
####	Firestone	FLOT 23	AG		48X31.00-20	14	B	HF2	\$0.00	\$2,997.89	25%
####	Firestone	RADIAL 9000	AG		380/90R50		B	R1W	\$0.00	\$2,030.92	25%
####	Firestone	RADIAL 9000	AG		380/90R54		B	R1W	\$0.00	\$2,294.27	25%
####	Firestone	ALL NON-SKD II	AG		28L-26	16	A8	R-3	\$0.00	\$2,562.41	25%
####	Firestone	ALL NON-SKD TRC	AG		28L-26	16	A8	R-3	\$0.00	\$2,441.72	25%

####	Firestone	RAD AT 23	AG		480/80R46		B	R-1	\$0.00	\$2,243.64	25%
####	Firestone	RAD AT 23	AG		480/80R38		B	R-1	\$0.00	\$2,034.17	25%
####	Firestone	RAD AT 23	AG		520/85R42		B	R-1	\$0.00	\$2,427.02	25%
####	Firestone	RAD AT 23	AG		520/85R38		B	R-1	\$0.00	\$2,240.00	25%
####	Firestone	SUP ALL TRAC 23	AG		23.1-26	14	A8	R-1	\$0.00	\$2,325.62	25%
####	Firestone	CH SP GR	AG		23.1-26	10	A8	R-2	\$0.00	\$2,711.30	25%
####	Firestone	RAD AT DT	AG		380/85R24	2*	B	R1W	\$0.00	\$1,499.06	25%
####	Firestone	RAD DT 23	AG		520/85R38		B	R1W	\$0.00	\$2,514.66	25%
####	Firestone	RAD AT 23	AG		900/60R32		B	R-1	\$0.00	\$5,406.25	25%
####	Firestone	RAD DT 23	AG		520/85R46		B	R1W	\$0.00	\$2,893.24	25%
####	Firestone	RADIAL 9100	AG		380/105R50		B	R-1	\$0.00	\$3,138.12	25%
####	Firestone	RAD DT 23	AG		650/85R38		B	R1W	\$0.00	\$4,518.29	25%
####	Firestone	SUP ALL TRAC HD	AG		520/85D38		A8	R-1	\$0.00	\$3,693.04	25%
####	Firestone	ALL TRC UTIL	AG		16.9-24	12		R-4	\$0.00	\$855.91	25%
####	Firestone	RAD DT 23	AG		480/80R42		B	R1W	\$0.00	\$2,284.98	25%
####	Firestone	RAD AT 23	AG		480/80R42		B	R-1	\$0.00	\$2,182.09	25%
####	Firestone	RAD AT DT	AG		380/85R30		B	R1W	\$0.00	\$1,529.64	25%
####	Firestone	TRAC F&R	AG		23.1-30	12	A8	R-1	\$0.00	\$2,399.76	25%
####	Firestone	RADIAL 4000	AG		280/70R18		B	R1W	\$0.00	\$819.48	25%
####	Firestone	SAT II 23	AG		11.2-24	8	A8	R-1	\$0.00	\$422.03	25%
####	Firestone	RADIAL 9000	AG		480/65R24		B	R1W	\$0.00	\$2,122.73	25%
####	Firestone	SAT II 23	AG		20.8-38	8	A8	R-1	\$0.00	\$1,708.44	25%
####	Firestone	RAD CH SP GR	AG		520/85R46		A8	R-2	\$0.00	\$3,459.35	25%
####	Firestone	RAD CH SP GR	AG		480/70R34		A8	R-2	\$0.00	\$2,925.00	25%
####	Firestone	FLOT 23 DT	AG		76X50.00-32	20	B	HF3	\$0.00	\$12,558.10	25%
####	Firestone	ALL NON-SKD TRC	AG		18.4-26	12	A8	R-3	\$0.00	\$1,419.95	25%
####	Firestone	RAD AT DT	AG		600/65R28		B	R1W	\$0.00	\$2,480.97	25%
####	Firestone	FOR SP CRC SS	AG		30.5L-32	26	A2	LS2	\$0.00	\$5,646.18	35%
####	Firestone	FOR SP CRC SS	AG		35.5LB32	24	A2	LS2	\$0.00	\$7,949.15	35%
####	Firestone	RAD DURFRCE RT	AG		500/70R24		B	R-4	\$0.00	\$1,073.14	25%
####	Firestone	SAT II 23	AG		18.4-38	8	A8	R-1	\$0.00	\$1,145.24	25%
####	Firestone	SAT II 23	AG		15.5-38	8	A8	R-1	\$0.00	\$983.11	25%
####	Firestone	SAT II 23	AG		12.4-24	8	A8	R-1	\$0.00	\$475.01	25%

####	Firestone	SAT II 23	AG		13.6-24	8	A8	R-1	\$0.00	\$578.18	25%
####	Firestone	SAT II 23	AG		18.4-34	8	A8	R-1	\$0.00	\$1,060.27	25%
####	Firestone	SAT II 23	AG		18.4-30	8	A8	R-1	\$0.00	\$984.51	25%
####	Firestone	ALL TRC UTIL	AG		21L-24	18	A8	R-4	\$0.00	\$1,694.44	25%
####	Firestone	FLOT 23 DT WTLG	AG		54X37.00B25	20	A2	HF3	\$0.00	\$8,172.07	35%
####	Firestone	RAD AT DT	AG		620/70R42		B	R1W	\$0.00	\$3,705.30	25%
####	Firestone	FLOT 23	AG		66X43.00-25	20	B	HF2	\$0.00	\$6,669.83	25%
####	Firestone	RAD DURFRCE RT	AG		340/80R18		B	R-4	\$0.00	\$632.16	25%
####	Firestone	RAD CH SP GR	AG		900/65R32		A8	R-2	\$0.00	\$6,888.37	25%
####	Firestone	RAD DURFRCE RT	AG		500/70R24		B	R-4	\$0.00	\$1,164.38	25%
####	Firestone	RAD AT DT	AG		IF710/70R38		B	R1W	\$0.00	\$3,850.62	25%
####	Firestone	PERFORMER 70	AG		420/70R24		D	R1W	\$0.00	\$2,088.14	25%
####	Firestone	RAD AT FWD	AG		380/85R34		B	R-1	\$0.00	\$1,605.26	25%
####	Firestone	ALL TRC UTIL	AG		16.9-28	12	A8	R-4	\$0.00	\$966.70	25%
####	Firestone	PERFORMER 70	AG		480/70R38		D	R1W	\$0.00	\$3,708.41	25%
####	Firestone	RAD AT 23	AG		23.1R26		B	R-1	\$0.00	\$2,852.96	25%
####	Firestone	CH SP GR	AG		28L-26	16	A8	R-2	\$0.00	\$4,287.56	25%
####	Firestone	PERFORMER 70	AG		520/70R38		D	R1W	\$0.00	\$4,139.47	25%
####	Firestone	ALL TRC UTIL	AG		19.5L-24	12	A8	R-4	\$0.00	\$1,022.10	25%
####	Firestone	RADIAL AT RC	AG		VF380/105R50		D	R1W	\$0.00	\$3,448.30	25%
####	Firestone	RAD DT 23	AG		IF1250/50R32CFO		B	R1W	\$0.00	\$10,205.28	25%
####	Firestone	RAD DURFRCE RT	AG		320/80R18		B	R-4	\$0.00	\$602.83	25%
####	Firestone	PERFORMER 70	AG		480/70R24		D	R1W	\$0.00	\$2,586.49	25%
####	Firestone	RAD AT DT	AG		IF580/80R34		B	R1W	\$0.00	\$3,267.49	25%
####	Firestone	PERFORMER 70	AG		360/70R28		D	R1W	\$0.00	\$2,019.79	25%
####	Firestone	RAD AT DT	AG		800/65R32		D	R1W	\$0.00	\$4,705.72	25%
####	Firestone	RAD AT DT	AG		650/75R32		D	R1W	\$0.00	\$3,447.61	25%
####	Firestone	SRG E3	OR		37.5-33	42		E-3	\$0.00	\$17,671.50	37%
####	Firestone	SDT L5	OR		23.5-25	20		L-5	\$0.00	\$5,364.27	37%
####	Firestone	SDT L5	OR		26.5-25	20		L-5	\$0.00	\$7,765.02	37%
####	Firestone	SRG LD E3/L3	OR		20.5-25	16		EL3	\$0.00	\$2,264.50	37%
####	Firestone	SRG E3	OR		30-56.5	48		E-3	\$0.00	\$24,381.79	37%
####	Firestone	PTLD UMS L5S	OR		18.00-25	32		L5S	\$0.00	\$8,786.69	37%

####	Firestone	HT LD L5/L5S	OR		29.5-25	28		L5S	\$0.00	\$9,932.53	37%
####	Firestone	SRG DT LD	OR		23.5-25	24		L-4	\$0.00	\$5,071.73	37%
####	Bridgestone	VMT D2A	OR		20.5R25	1*		L-3	\$0.00	\$4,050.00	37%
####	Bridgestone	VMT D2A	OR		23.5R25	1*		L-3	\$0.00	\$5,425.86	37%
####	Bridgestone	VMT E1A	OR		23.5R25	2*		E-3	\$0.00	\$5,589.49	37%
####	Bridgestone	VMTS E2A	OR		18.00R25	2*		E-4	\$0.00	\$7,532.06	37%
####	Bridgestone	VMTS E2A	OR		24.00R35	2*		E-4	\$0.00	\$15,334.12	37%
####	Bridgestone	VRL E1A	OR		33.25R35	2*		E-3	\$0.00	\$22,402.14	37%
####	Bridgestone	VRL E1A	OR		40.5/75R39	2*		E-3	\$0.00	\$27,671.17	37%
####	Bridgestone	VRL E3A	OR		27.00R49	2*		E-3	\$0.00	\$19,837.89	37%
####	Bridgestone	VMT D2A	OR		23.5R25	2*		E-3	\$0.00	\$5,589.49	37%
####	Bridgestone	VFT E3A	OR		18.00R33	2*		E-2	\$0.00	\$8,091.51	37%
####	Bridgestone	VGT	OR		24R21	1*		EMV	\$0.00	\$5,178.04	37%
####	Bridgestone	VRLS E2A	OR		24.00R35	2*		E-4	\$0.00	\$17,123.76	37%
####	Bridgestone	VELS E2A	OR		18.00R25	2*		E-4	\$0.00	\$7,763.89	37%
####	Bridgestone	VGT	OR		445/80R25		E	WC	\$0.00	\$3,886.84	37%
####	Bridgestone	VMT E1A	OR		26.5R25	2*		E-3	\$0.00	\$7,066.47	37%
####	Bridgestone	VMT E1A	OR		29.5R25	2*		E-3	\$0.00	\$10,437.56	37%
####	Bridgestone	VSJ E7	OR		21.00R25			E-7	\$0.00	\$9,817.61	37%
####	Bridgestone	VRL E1A	OR		29.5R35	2*		E-3	\$0.00	\$19,785.63	37%
####	Bridgestone	VRLS LS E2A	OR		27.00R49	2*		E-4	\$0.00	\$22,642.65	37%
####	Bridgestone	VMT D2A	OR		26.5R25	1*		L-3	\$0.00	\$7,278.74	37%
####	Bridgestone	VMT D2A	OR		29.5R25	1*		L-3	\$0.00	\$9,671.55	37%
####	Bridgestone	VKT E1A	OR		37.5R39	2*		E-2	\$0.00	\$24,697.07	37%
####	Bridgestone	VRLS E3A	OR		27.00R49	2*		E-4	\$0.00	\$22,642.65	37%
####	Bridgestone	VFT E3A	OR		27.00R49	2*		E-2	\$0.00	\$18,946.31	37%
####	Bridgestone	VLT DE2	OR		750/65R25	MS		EL3	\$0.00	\$10,584.74	37%
####	Bridgestone	VUT DG2	OR		20.5R25	1*		L-2	\$0.00	\$3,300.00	37%
####	Bridgestone	VSDL D2A	OR		26.5R25	1*		L-5	\$0.00	\$12,919.92	37%
####	Bridgestone	VSDL D2A	OR		29.5R25	1*		L-5	\$0.00	\$17,659.11	37%
####	Bridgestone	VRLS E3A	OR		30.00R51	2*		E-4	\$0.00	\$45,043.59	37%
####	Bridgestone	VSDL D2A	OR		26.5R25	2*		L-5	\$0.00	\$13,307.51	37%
####	Bridgestone	VSDL D2A	OR		29.5R29	2*		L-5	\$0.00	\$21,295.81	37%

####	Bridgestone	VHS HS	OR		385/95R24		E	WC	\$0.00	\$3,244.08	37%
####	Bridgestone	VLT DE2	OR		20.5R25	MS		EL3	\$0.00	\$4,392.52	37%
####	Bridgestone	VLT DE2	OR		23.5R25	MS		EL3	\$0.00	\$6,102.09	37%
####	Bridgestone	VLT DE2	OR		26.5R25	MS		EL3	\$0.00	\$8,136.49	37%
####	Bridgestone	VLT DE2	OR		29.5R25	MS		EL3	\$0.00	\$10,800.00	37%
####	Bridgestone	VCH IDU	OR		16.00R25		A5	IDS	\$0.00	\$5,518.94	37%
####	Bridgestone	VRLS LS E2A	OR		24.00R35	2*		E-4	\$0.00	\$17,123.76	37%
####	Bridgestone	VELS LS E2A	OR		18.00R33	2*		E-4	\$0.00	\$9,926.49	37%
####	Bridgestone	VMT E3A	OR		30.00R51	2*		E-3	\$0.00	\$39,921.67	37%
####	Bridgestone	VSMS D2A	OR		18.00R25	2*		L5S	\$0.00	\$11,438.07	37%
####	Bridgestone	VMTS E2A	OR		16.00R25	2*		E-4	\$0.00	\$5,323.23	37%
####	Bridgestone	VSDL D2A	OR		23.5R25	2*		L-5	\$0.00	\$10,186.07	37%
####	Bridgestone	VMTP E2A	OR		27.00R49	2*		E-4	\$0.00	\$22,652.92	37%
####	Bridgestone	VMTP E3A	OR		27.00R49	2*		E-4	\$0.00	\$22,652.92	37%
####	Bridgestone	VMTP E1A	OR		27.00R49	2*		E-4	\$0.00	\$22,652.92	37%
####	Bridgestone	VUT DG2	OR		23.5R25	1*		GL2	\$0.00	\$4,883.75	37%
####	Bridgestone	VLTS E2A	OR		26.5R25	2*		E-4	\$0.00	\$10,170.61	37%
####	Bridgestone	VLTS DE2	OR		23.5R25	MS		EL4	\$0.00	\$6,995.51	37%
####	Bridgestone	VMTP E1A	OR		18.00R33	2*		E-4	\$0.00	\$10,014.50	37%
####	Bridgestone	VMTP LS E2A	OR		18.00R33	2*		E-4	\$0.00	\$10,079.37	37%
####	Bridgestone	VMTP E1A	OR		21.00R35	2*		E-4	\$0.00	\$16,007.60	37%
####	Bridgestone	VMTP E2A	OR		21.00R35	2*		E-4	\$0.00	\$16,264.33	37%
####	Bridgestone	VUT DG2	OR		17.5R25	1*		GL2	\$0.00	\$2,694.54	37%
####	Bridgestone	VSW DE2	OR		20.5R25	MS		EL2	\$0.00	\$4,885.34	37%
####	Bridgestone	VLTS E2A	OR		29.5R25	2*	B	E-4	\$0.00	\$14,011.80	37%
####	Bridgestone	VMTP E2A	OR		24.00R35	2*		E-4	\$0.00	\$17,613.67	37%
####	Bridgestone	VMTP LS E2A	OR		24.00R35	2*		E-4	\$0.00	\$17,613.67	37%
####	Bridgestone	VMTP LS E2A	OR		27.00R49	2*		E-4	\$0.00	\$22,652.92	37%
####	Bridgestone	VSDL D2A	OR		17.5R25	1*		L-5	\$0.00	\$5,318.18	37%
####	Bridgestone	VRLS IDU	OR		16.00R25	2*		IDS	\$0.00	\$5,518.94	37%
####	Bridgestone	VSDL D2A	OR		45/65R39	1*		L-5	\$0.00	\$35,232.03	37%
####	Bridgestone	VSDL LS L5 D2A	OR		45/65R39	1*		L-5	\$0.00	\$35,211.47	37%
####	Bridgestone	D-LUG D2A	OR		29.5-25		28	L-5	\$0.00	\$11,757.24	37%

####	Bridgestone	VSDL D2A	OR		29.5R25	2*		L-5	\$0.00	\$18,046.89	37%
####	Bridgestone	VSDT L5 D2A	OR		23.5R25	1*		L-5	\$0.00	\$8,894.46	37%
####	Bridgestone	VSW DE2	OR		23.5R25	MS		EL2	\$0.00	\$6,166.00	37%
####	Bridgestone	VSMS IDU	OR		18.00R25	2*		IDS	\$0.00	\$11,438.07	37%
####	Bridgestone	VMTP E2A	OR		18.00R33	2*		E-4	\$0.00	\$10,080.93	37%
####	Bridgestone	VCHS IDU	OR		18.00R25	3*		IDS	\$0.00	\$8,525.32	37%
####	Bridgestone	VSDT L5 D2A	OR		26.5R25	1*		L-5	\$0.00	\$12,543.61	37%
####	Bridgestone	VSNT DE2	OR		26.5R25	MS		EL4	\$0.00	\$10,679.14	37%
####	Bridgestone	VCHS IDU	OR		18.00R33	3*		IDS	\$0.00	\$11,049.32	37%
####	Bridgestone	VTS L3 D2A	OR		650/65R25	1*		L-3	\$0.00	\$8,135.85	37%
####	Bridgestone	VLTS DE2	OR		20.5R25	MS		EL4	\$0.00	\$5,341.71	37%
####	Bridgestone	VSDT L5 D2A	OR		29.5R25	2*		L-5	\$0.00	\$16,599.77	37%
####	Bridgestone	VSNT DE2	OR		29.5R25	MS		EL4	\$0.00	\$14,023.05	37%
####	Bridgestone	VTS L3 D2A	OR		775/65R29	1*		L-3	\$0.00	\$11,671.70	37%
####	Bridgestone	VSDT L5 D2A	OR		29.5R29	2*		L-5	\$0.00	\$19,929.90	37%
####	Bridgestone	VSDL D2A	OR		8.25R15	2*		L-5	\$0.00	\$1,774.75	37%
####	Bridgestone	VUT DG2	OR		15.5R25	2*		GL2	\$0.00	\$2,613.50	37%
####	Bridgestone	VUT DE2	OR		365/80R20	1*		EL2	\$0.00	\$1,600.01	37%
####	Bridgestone	VSDL D2A	OR		35/65R33	2*		L-5	\$0.00	\$21,418.39	37%
####	Firestone	SGG RB TG	OR		14.00-24		16	G2	\$0.00	\$1,167.50	37%
####	Bridgestone	VUT DE2	OR		405/70R20	1*		EL2	\$0.00	\$2,040.66	37%
####	Firestone	SRG LD	OR		17.5-25		12	L-3	\$0.00	\$1,305.64	37%
####	Firestone	SRG LD	OR		17.5-25		16	L-3	\$0.00	\$1,543.04	37%
####	Firestone	SRG LD	OR		17.5-25		20	L-3	\$0.00	\$2,400.00	37%
####	Bridgestone	VLTS E2A	OR		750/65R25	2*		E-4	\$0.00	\$12,167.08	37%
####	Bridgestone	VLT E2A	OR		33.25R29	2*		E-3	\$0.00	\$18,331.81	37%
####	Firestone	SDT L5	OR		65/35-33		42	L-5	\$0.00	\$18,786.77	37%
####	Bridgestone	VRQP E2ALS	OR		24.00R35	2*		E-4	\$0.00	\$18,223.95	37%
####	Bridgestone	VLT E1A	OR		37.25R35	2*		E-3	\$0.00	\$24,056.22	37%
####	Bridgestone	VLT E2A	OR		37.25R35	2*		E-3	\$0.00	\$24,660.21	37%
####	Bridgestone	VLT E2A	OR		40.5/75R39	2*		E-3	\$0.00	\$30,542.21	37%
####	Bridgestone	VLT E1A	OR		40.5/75R39	2*		E-3	\$0.00	\$29,464.28	37%
####	Bridgestone	VMTP E2A	OR		21.00R33	2*		E-4	\$0.00	\$14,018.31	37%

####	Bridgestone	VSNL D2A	OR		35/65R33	2*		L-4	\$0.00	\$19,058.52	37%
####	Bridgestone	VTS L3 D2A	OR		550/65R25	1*		L-3	\$0.00	\$6,331.66	37%
####	Bridgestone	VTS L3 D2A	OR		750/65R25	1*		L-3	\$0.00	\$10,873.56	37%
####	Bridgestone	VSDL IDU	OR		35/65R33	2*		IDS	\$0.00	\$21,927.12	37%
####	Firestone	PTLD UMS L5S	OR		29.5-25		34	L5S	\$0.00	\$11,457.03	37%
####	Bridgestone	VHS HS	OR		385/95R25			F WC	\$0.00	\$3,289.67	37%
####	Bridgestone	VHS HS	OR		445/95R25	2*		F WC	\$0.00	\$5,223.97	37%
####	Bridgestone	VJT D2A	OR		23.5R25	1*		L-3	\$0.00	\$5,425.86	37%
####	Bridgestone	VJT D2A	OR		26.5R25	1*		L-3	\$0.00	\$7,278.74	37%
####	Bridgestone	VTS L3 DE2	OR		875/65R29	MS		EL3	\$0.00	\$14,943.97	37%
####	Bridgestone	VREP E3A	OR		27.00R49	2*		E-4	\$0.00	\$23,065.62	37%
####	Bridgestone	VREP E1A	OR		27.00R49	2*		E-4	\$0.00	\$23,065.62	37%
####	Bridgestone	VREP E2A	OR		27.00R49	2*		E-4	\$0.00	\$23,065.62	37%
####	Bridgestone	VREP E2A LS	OR		27.00R49	2*		E-4	\$0.00	\$23,065.62	37%
####	Bridgestone	VRQP E2A	OR		18.00R33	2*		E-4	\$0.00	\$10,700.38	37%
####	Bridgestone	VRQP E2A	OR		24.00R35	2*		E-4	\$0.00	\$18,223.95	37%
####	Bridgestone	VJT D2A	OR		17.5R25	1*		L-3	\$0.00	\$3,032.88	37%
####	Bridgestone	VJT D2A	OR		29.5R25	1*		L-3	\$0.00	\$9,671.55	37%
####	Firestone	PTLD UMS CRC	OR		29.5-29		34	L5S	\$0.00	\$14,020.97	37%
####	Bridgestone	VCHR IDU	OR		16.00R25	2*		IDS	\$0.00	\$5,518.94	37%

CITY OF POUGHKEEPSIE



Request for Proposal

RFP- COP-10-25-01

Emergency Construction Services for Hooker Avenue Firehouse Floor 2 Reconstruction

Prepared By:
City of Poughkeepsie Engineering
Department

NOTICE TO PROPOSERS

The City of Poughkeepsie is requesting proposals from qualified construction contractors to provide emergency construction repair services to address fire damage sustained in the Hooker Avenue Firehouse at 224 Hooker Ave. Poughkeepsie, NY. Time is of the essence for response. The selected contractor must be able to respond to the emergency construction work within Five (5) Day(s) of the notice of award. The selected contractor must adhere to all NYS and Federal prevailing wage labor laws. The City wishes to enter into a one (1) year agreement with a qualified contractor for emergency building construction services. At the end of the first one (1) year term, the City reserves the right to extend the first term by an additional one (1) year term.

The purpose of this Request for Proposal (RFP) is to solicit proposals from contractors qualified to provide the above noted construction services. The City intends to select a contractor who, in the opinion of the City Administrator, Fire Chief, Commissioner of Public Works and City Engineer, best meet the purpose and mission of this RFP. From this RFP, a list of preferred contractors will be generated. This RFP does not preclude the City from hiring any contractor on the preferred list of Contractors, at any time, during the course of this contract.

All sealed proposals shall be marked "**Contractor Proposal – Emergency Construction Services, Confidential – Do Not Open**", will be received by **2:30pm, local time, on or before October 31, 2025** at the office of the Water/Sewer Department, at the address below:

**City of Poughkeepsie
Office Manager
62 Civic Center Plaza
Poughkeepsie, New York 12601
Attention: Susan Hom, Office Manager**

The City of Poughkeepsie reserves the right to accept or reject any and all proposals and to waive irregularities and informalities at its discretion. The City reserves the right to accept a proposal other than that with the highest evaluated score without stating reasons. By submitting a proposal, the proponent waives any right to contest, in any proceedings or action, the right of the City to accept or reject any proposal in its sole and unfettered discretion. Without limiting the generality of the foregoing, the City may consider any other factor besides capability to perform the work, in its sole and unfettered discretion.

This RFP does not commit the City to award a contract or pay any costs incurred in the preparation of a proposal, or attendance at an interview meeting with City staff.

PROJECT MANAGER CONTACT INFORMATION

The following individual(s) are the assigned contacts:

Contact: Richard L. DuPilka, P.E, City Engineer
62 Civic Center Plaza, Poughkeepsie NY
12601

Phone: 845-451-4192
Fax: N/A
Email: rdupilka@cityofpoughkeepsie.com

PROJECT OBJECTIVE

The objective is to provide a timely remedy to repair fire damage that was experienced at the second floor of the Hooker Ave. Fire Station. Emergency demolition and fire restoration/ cleaning services have been completed. The work includes furnishing all materials, labor, equipment and supplies necessary to construct the needed repairs. Since time is of the essence to complete this work, the selected contractor shall be responsible for assembling and directing a team of subcontractors to fast track the work. This includes electrical, plumbing, and HVAC subcontracting firms so that all required construction work can be coordinated in a timely manner.

PROJECT SCOPE AND SPECIFICATIONS

Project Scope and Specification

- The Contractor selected under this RFP will be used to perform emergency building construction services depicted on the project plans.
- The Contractor must commence the emergency repairs within 14 (days) after a Notice to Proceed is issued. The contractor must own the appropriate equipment and have on staff personnel to perform the required construction work depicted in the project scope. The Contractor must have prior knowledge and demonstrated experience with fire station construction projects including internal and external water and sewer line repairs as necessary. The work for each assignment for emergency work shall proceed uninterrupted until complete.
- The Contractor must provide for emergency construction services to perform the improvements described in the project scope including the following:
 - Furnishing & Installation of new windows, doors, and partitions detailed in the project scope documents.
 - Furnishing & Installation of electrical and plumbing and HVAC systems to facilitate renovation of Floor 2 of the fire station as described in the scope documents attached to this RFP.
 - Furnish and install insulation at exterior building envelope and ceilings and furnish & install drywall including associated taping and painting.
 - Provide material and equipment submittals including samples and mockups as applicable to the project manager and city staff as part of the submittal review process
- The Contractor will adhere to, and conform with the most recent NYSBC unless superseded by City of Poughkeepsie specific materials or specifications that will be provided to the contractor.
- It is assumed that the equipment, labor and materials shall, at minimum, include the following:
 - Basic Work Crew (minimum): 4 workers one Foreperson/laborer and 3 /tradespersons/laborers)

- Proper Equipment and construction materials to facilitate the work as required.
- Payment will be made per the unit prices listed on the Cost Proposal Form for labor and equipment on site working as required.
- The Contractor shall visit the work site and be fully informed of all existing and controlling conditions (including safety concerns) with respect to his work, the limitations of space in the work area, and the accessibility to and from the work site. The Contractor's plan of construction shall include sheeting, shoring, bracing, bridging, stabilization or other acceptable means to provide for the safeguard and protection of all existing traffic and the existing facility
- Primary equipment for the work must be contractor owned (rental equipment shall not be allowed for emergency crews, due to potential impacts to timely response). Other equipment that may be required but is not critical for timely completion of emergency repairs may be rented.
- The Contractor is responsible for locating all underground utilities (if required) by notifying *DIG SAFE NY-CALL 811* in compliance with state statute only as applicable.
- Surplus construction materials generated from the work shall be properly disposed of off-site. This work shall be included in the cost proposal.
- The Contractor shall comply with all local, state, and Federal laws and regulations including the Occupational Safety and Health Act (OSHA).
- The Contractor shall have and maintain the proper insurance and licensing required by the City and State to perform the types of work described within this RFP

GENERAL INSTRUCTIONS:

Submission:

Contractors shall submit three (3) sealed copies of their Company's Proposal in 8-1/2' x 11" format to the City of Poughkeepsie Office Manager, Susan Hom, 62 Civic Center Plaza Poughkeepsie, NY 12601.

A mandatory project walkthrough will be conducted on Thursday, October 23, 2025 between 10am to 12 pm to allow proposers to familiarize themselves with the building and the necessary work to be performed. No questions will be answered at the time. All questions must be submitted in writing. Questions will be answered within two working days. Failure to attend the mandatory project walkthrough will be construed as non-responsiveness and therefore result in disqualification of a submitted proposal.

Proposals will be received until October, 31, 2025 at 2:30 PM. Copies shall be mailed or hand delivered clearly marked *RFP -COP-10-25-01*.

Proposals may be withdrawn provided the City of Poughkeepsie receives the withdrawal notice prior to the RFP due date. All information submitted in a proposal or in response to a request for

information is subject to disclosure under Freedom of Information Law (FOIL) unless notified of Confidential Information contained.

Questions:

The deadline for written questions pertaining to all issues associated with this RFP shall be directed in writing via e-mail to the Project Manager by Wednesday, October 29th at 12:00 PM.

Addenda to this RFP, if any, including written answers to questions received prior to the Deadline for Submission of Questions will be provided directly to the Contractor's e-mail address on file. Each Contractor shall ascertain prior to submitting their Proposal that he/she has received all Addenda issued.

Submittal Requirements:

The following is a list of information that the Contractor should include in their proposal submission:

Summary of Contractor Background:

- Contractor's Name(s), Contractor's Address
Siegrist & Sons Construction, Inc., 6 Orchard Pl., Poughkeepsie, NY 12601
- Contractor's Contact Information (and preferred method of communication)
george@siegristconstruction.net kris@siegristconstruction.net
- Legal Form of Contractor (e.g. sole proprietor, partnership, corporation)
Corporation
- Date Contractor's Company Formed
2007
- Description of Contractor's company in terms of size, range and types of services offered and clientele.
24 employees, largest project done \$5 million, General Contractor
- Contractor's principal officers (e.g. President, Chairman, Vice President(s), Secretary, Chief Operating Officer, Chief Financial Officer, General Managers) and length of time each officer has performed in his/her field of expertise.
George Siegrist, Jr., President, George Siegrist, Sr., Vice President
- Contractor's Federal Employee Identification Number (FEIN)
26-0377397
- Evidence of legal authority to conduct business in New York (e.g. business license number).
City of Poughkeepsie licenses #55 Plumbing, #187 Oil, #222 Gas and #1-008 Infrastructure
- Local project experience and familiarity with the project site
General contracting throughout Dutchess County. Job list that are on-going included
- Tentative Project Schedule (start and end dates) for the proposed work.
November 15, 2025 through March 1, 2026
- Experience with prior construction work at firehouses and municipal public safety buildings.
City of Poughkeepsie Fire Department
- Evidence of established track record for providing services and/or deliverables that are the subject of this proposal.
Never started a project and didn't finish it. List of references upon request
- Organization chart showing key personnel that would provide services to this project
See attached

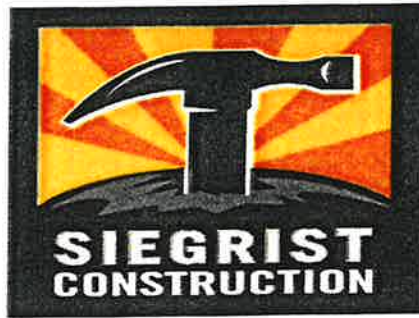

ORGANIZATIONAL CHART OF PERSONNEL AT SIEGRIST & SONS CONSTRUCTION, INC.
6 Orchard Pl., Poughkeepsie, NY 12601
Phone: 845.473.4177

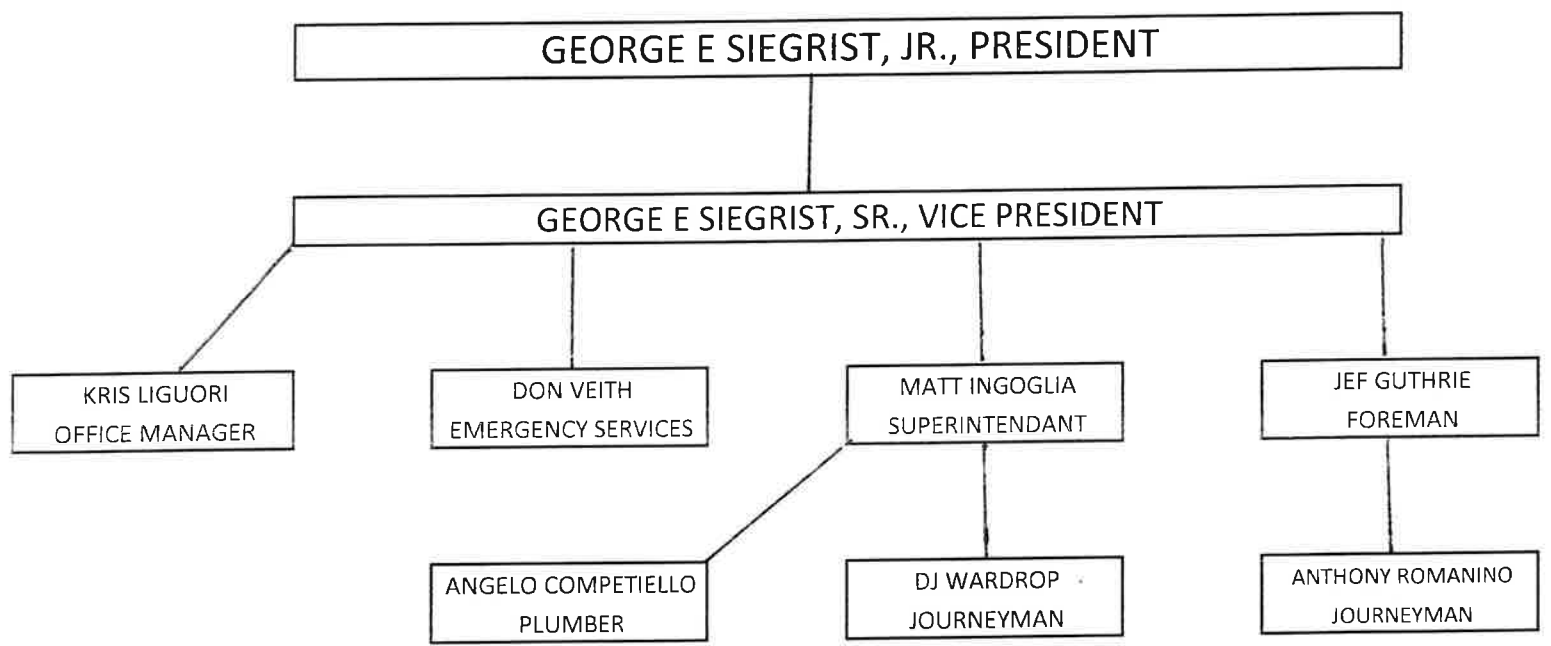

- 24-hour emergency contact person and contact information for notice of emergency work.

Don Veith Cell# 845 797 7040

Proposed Work Plan

Rip out now is complete Siegrist will fast track the project in 30 days George Siegrist Jr., will be contact person.

Provide a written summary of your general approach to responding to this request for emergency work. Please limit this to a paragraph or two. As part of this section of the proposal, Contractor should identify the lead contact person for the project.

Relevant Experience

See attached

Provide the details of the Contractor's last five relevant projects and past performance of the Contractor and its team members on comparable work. This item should cover, at a minimum, the substantive nature of comparable projects, when they were performed, the team members assigned, equipment used and the total contracted cost. Contractors are required to give sufficient information of their experience to permit or understand and verify the exact nature of the contributions made by the Contractor to the projects listed.

Rate Proposal Form

In addition to the qualification proposal as discussed above, the Contractor shall complete the *Fee Proposal Form* provided as Attachment A.

Fee proposals are to include the following items: labor rates for all personnel proposed to work on the project including, but not limited to, foreman, laborers and equipment operators as applicable; labor pricing shall include any state and federal tax and employee salaries, benefits, and other costs. **Please note as per Article 8 of the New York State Labor Law must be paid at least minimally the appropriate prevailing wage for their trade, the prevailing wage schedule for Dutchess County may be downloaded from the NYS Department of Labor.**

Contractor overhead and profit shall be included in labor and equipment rates provided. Attachment A-1 is a schedule of rates to be provided by the contractor for additional contractor owned equipment, that may be required to complete the emergency repair.

The contractor will be contractually obligated to use the rates included in their proposal to generate the invoices for each individual task solicited.

Invoices will be structured with hourly estimates of equipment usage and labor and list of materials and associated pricing. Back- up documentation for costs shall be provided with all invoices.

The rates shall be effective for one year from the contract execution date, renewable up to 1 year at the City's election.

If there are any other fees that the Contractor anticipates that would be included in work tasks created under this Contract, they should be included in the fee schedule submitted with their proposal.

Financial Information:

SIEGRIST & SONS CONSTRUCTION INC , has NEVER

- State whether the Contractor or its parent company (if any) has ever filed for bankruptcy or any form of Reorganization under the Bankruptcy Code.

A/I	JOBS	JOB LIST	JOB NAME	SC#	AIA	T&M	CONT	PREV	CJ/TE	PROJECT
		City of Poughkeepsie	Hooker Ave Firehouse	SC25-001						MGR
		Home Suites by Hilton	South Rd Poughkeepsie	SC25-002	emailed inv 09.26.25				TE	
		Anderson	Maple House-bathroom	SC25-003					TE	
		Anderson	Misc houses on campus-attic fans	SC25-004					TE	
		Anderson	Locust House-bathroom	SC25-005					TE	
		Anderson	23-069-toilet locker room renovation	SC25-006					TE	
		Anderson	Phase II-Elm, Pine, Sycamore, Beech, Willow	SC25-007					TE	
		Kia	Dutchess Kia	SC25-008						
		DCWWA	Dutchess County Waste Water Authority	SC25-009				prevailing	TE	
		Bellefield	Bellefield BARN	SC25-010					TE	
		Crisafi	Auto Park Place SUITE 1	SC25-011						
		Chickery	Daniel Chickery Short Hill Dr	SC25-012						
		HRH	HRH Noxon	SC25-013						
		Lago	Whitehall	SC25-014						
		Pediatric Associates	Roosevelt Blvd	SC25-015						
		Crichton	Slate Hill Dr	SC25-016						
		CPCA	water meter repair	SC25-017					TE	
		Cosimos	Cosimos Poughkeepsie	SC25-018						
		HRH	Lodge windows and doors	SC25-019					TE	
		HRH	Balcony and railings	SC25-020					TE	
		CPCA	Toilet replacement	SC25-021					TE	
		400 Auto Park	Fit up SUITE 2	SC25-022						
		HRH	May's House MINI SPLITS	SC25-023					TE	
		Whalen	MediSpa	SC25-024						
		Palumbo	Webutuck PIPE LEAK	SC25-025					TE	
		Fenner	Flower Hill	SC25-026						
		Habert	House renovation	SC25-027						
		Pediatric Associates	East Windsor	SC25-028						
		Pediatric Associates	Lawrenceville	SC25-029						
		Starpoli	194 Spackenkill Rd	SC25-030						
		Fenner	42 Croft Rd addition	SC25-031						
		Breglia	34 Kingwood Pk	SC25-032						

- State whether the Contractor or its parent company (if any) has ever received any sanctions or is currently under investigation by any regulatory or governmental body.

Licensing and Bonding

City of Poughkeepsie licenses: #55 Plumbing, #187 Oil, #222 Gas and #I-008 Infrastructure

- Provide details of licenses and bonds (if any) that the Contractor/contractor may plan on providing for this project.

Insurance

See attached

- The Contractor shall maintain a surety bond acceptable to the City ensuring the performance of work undertaken pursuant to contract.
- The Contractor shall maintain liability insurance on all vehicles operated in the performance of services with a minimum combined single limit of liability in the amount of one million dollars (\$2,000,000). Proof of insurance shall be included in the response to this RFP.
- Project Schedule-The contractor shall submit a concept schedule that depicts the start date and proposed finish dates for the construction. This schedule should be furnished with the submitted proposal.

References

- Provide three (3) references
 - 1 Palumbo Group
 - 2 Mauri Architects
 - 3 Hudson River Housing

Contractor agrees that City of Poughkeepsie may contact all submitted references to obtain any and all information regarding Contractor's performance.

PROPOSAL SELECTION CRITERIA

Only those proposals received by the stated deadline will be considered. All proposals, submitted by the deadline, will be reviewed based upon information provided in the submitted proposal.

Proposals received by the stipulated deadline must be in the correct format.

- Contractor's alleged performance effectiveness of their proposal's solution regarding the Project.
- Project Schedule (tentative construction start and stop dates)
- Contractor's performance history and alleged ability to timely deliver proposed services.
- Contractor's ability to provide and deliver qualified personnel who have the knowledge and skills required to effectively and efficiently execute proposed services.
- Overall cost effectiveness of the proposal.

The City of Poughkeepsie is an equal opportunity employer and prospective contractors are to take note of the following:

This contractor and subcontractor shall abide by the requirements of 41 CFR 60-1.4(a), 60-300.5(a) and 60-741.5(a). These regulations prohibit discrimination against qualified individuals based on their status as protected veterans or individuals with disabilities, and prohibit discrimination against all individuals based on their race, color, religion, sex, sexual orientation, gender identity, national origin, or for inquiring about, discussing, or disclosing compensation. Moreover, these regulations require that covered prime contractors and subcontractors take affirmative action to employ and advance in employment individuals without regard to race, color, religion, sex, sexual orientation, gender identity, national origin, disability or veteran status

City of Poughkeepsie shall reserve the right to cancel, suspend, and/or discontinue any contract at any time they deem necessary or fit without obligation or notice to the proposing Contractor/contractor.

The City of Poughkeepsie reserves the right to reject any or all bids and waive any informalities or irregularities in the bid procedure or bids.

The City may hold the RFPs for a period not to exceed thirty (30) days from the date of the proposal opening to review the information and investigate the bidders' qualifications prior to awarding the contract.

Proposal Requirements

Proposers are encouraged to include cost efficiency and creativeness when crafting their proposals. It is requested that proposals not exceed 5 pages in length (exclusive of required forms/appendices).

Proposals are to include, at a minimum, the following items:

- Situational understanding including firehouse operations
- Understanding of applicable building codes, regulations and standards.
- Project approach, scope, and proposed project organization.
- Demonstrated experience on similar projects-(First responder Facilities).
- Experience & qualifications of subconsultants/contractors.
- Specific experience of key staff professionals
- Firm's Team-capacity to handle project workload
- Proposed schedule.

The cost proposal form should be submitted in a sealed envelope at the time of submission of the RFP. This information may be used in the firm proposal review and evaluation process. It may also be utilized in fee negotiations with the most qualified firm.

II. Evaluation of Proposals

The City of Poughkeepsie anticipates reviewing the proposals immediately after the due date set forth in this RFP. Proposers are advised to present their best proposal at time of submission. City staff may enter negotiations with multiple proposers as deemed appropriate or necessary in their discretion and will request that the city award this project at a Board of Contract and Supply regular or special meeting.

Requests for information to the RFP must be set forth explicitly and listed as a separate document prior to the deadline for questions established in the RFP advertisement.

Proposals will be examined and evaluated to determine whether the proposals meet the requirements of this RFP. The contract will be awarded to the most qualified firm based on the following criteria:

1. Situational understanding and ability to expedite the work (30 points).
2. Demonstrated experience, capabilities, and qualifications (30 points).
3. Proposed Project Team & Schedule (30 points)
4. Completeness of the proposal including costs (10 points)

Proposing firms may be invited to conduct presentations to the City of Poughkeepsie staff and will be expected to provide prompt responses to questions and inquiries submitted through designated city contact.

III. Time of Response

Respondents will have approximately two (2) weeks to provide a response to this RFQ. The city will then review the qualifications for selection.

Proposal Review-Tentative Schedule

- | | |
|--------------------------------|---|
| 1. RFQ Posted: | Tuesday, October 21, 2025 |
| 2. Qualifications Due: | Friday, October 31, 2025, by 2:30 pm., local time |
| 3. City Review: | Monday, October 31-November 4th |
| 4. Construction Firm Selected: | On or by November 5, 2025 |

Contract Negotiations

After review and interviews are complete, if the City so desires, the selected firm shall provide the City with a contract agreement for review and approval.

ATTACHEMENT A-COST PROPOSAL

Attachment A -Cost Proposal

Project: Emergency Construction Services at Hooker Ave. Firehouse

RFP-COP-10-25-01

COST PROPOSAL FORM

BASE SCOPE PROPOSAL-GENERAL CONSTRUCTION					
ITEM	UNIT	EST. QTY	DESCRIPTION/	UNIT PRICE	EXTENDED TOTAL
1	LS	LS	Mobilization/Demobilization including material disposal as required	\$38,500	\$38,500
2	LS	LS	Temporary Heat- winter conditions including insulating of openings etc. as required to facilitate reconstruction of Floor 2.	\$5,000	\$5,000
3	EA	25	Windows-Furnish & Install Insulated Double Hung Fiberglass Windows complete including trim to replace existing windows-see Window Schedule	\$1,475	\$36,875
6			Partition Type 1-Furnish & Install 2" x 4" Wd. Studs @ 16"o.c. at Exterior walls, approximately 8' high, 5/8" Fire-rated Gyp. Bd.Sheathing and R-21 Spray Foam Insulation per Details	SEE	BELOW
7			Partition Type 2-Furnish & Install 2" x 4"@16" Wood Stud Interior Wall Partition, approx. 8 ft high, including 5/8" Fire rated Gyp Bd, Sheathing and Acoustic Insulation as applicable,complete per Details	ITEMS #6, #7, #8 and #9	
8			Ceilings-Furnish & Install 5/8" Gyp. Board Ceiling Sheathing Taped, Sanded, and Primed, complete per Details	EQUAL	\$99,328
9			Roof Deck Insulation (Attic)-Furnish & Install R-49 Closed Cell Spray Foam Insulation complete	SEE	ABOVE
10	EA	1	Doors-Furnish & Install Steel Fire Rated Door "B" label 3'-0" x 7'-0" including H.M. frames-See Door Schedule	\$1,385	\$1,385
11	LS	LS	Doors-Furnish & Install Solid Wood Panel Doors 3'-0" x 7'-0" to match existing, including frames and hardware-See Door Schedule kitchen cabinets / countertops	\$51,150	\$51,150
12	LS	LS	Electrical-Furnish & Install Electrical/Lighting System including complete per plan & details	\$48,840	\$48,840
13	LS	LS	Plumbing-Furnish & Install Fixtures, Fixture Dividers, Water Supply and Drainage, and Natural Gas Supply per Plumbing Fixture Schedule complete. See Plumbing Schedule	\$46,740	\$46,740
14	SF	1900	Painting- Paint Ceilings -Finish paint, two coats per Room Finish Schedule	\$8.25	\$15,675
15	SF	1350	Painting-Paint Walls & Partitions-Finish paint, two coats per Room Finish Schedule	\$8.25	\$11,138
16	SF	2000	Flooring -Furnish & Install Commercial Grade Plank Vinyl Floor Complete including trim, shimming/underlayment and vinyl baseboard as required. Ceramic tile for bathrooms, flooring and walls	\$41.12	\$82,240
17	LS	LS	Misc. Allowance-additional work directives as authorized by Engineer	\$10,000	\$10,000
				Base Scope-Total Cost	\$446,871

ALTERNATE SCOPE PROPOSAL					
Alternate 1	LS	LS	Design, Furnish, & Install HVAC System complete -Ductless Mini split system to augment existing radiator heating including modifications to radiator units and power panel upgrades as required.	\$77,800	
Alternate 2	LS	LS	Design,Furnish, & Install Fire Alarm System complete.	\$45,385	

Contractor: Siegrist & Sons Construction, Inc.

Contact Person: George E Siegrist Jr. President
Name & Title

Address: 6 Orchard Pl., Poughkeepsie, NY 12601

Cell Phone: (845) 590 9539

Office Phone: (845) 473 4177

Email Address: george@siegristconstruction.net

Note: The City reserves the right to delete any item(s) from the project.

IV. Affirmation

The undersigned has examined the basic requirements of the RFP and hereby offers to provide the City of Poughkeepsie with emergency construction services, as detailed by the RFP for the prices shown on the enclosed form.

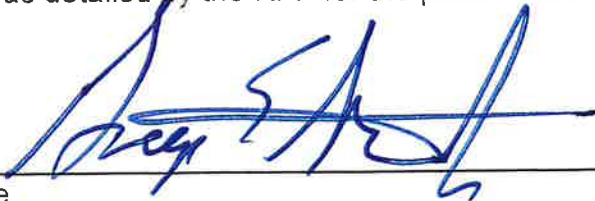
Signature  Date: 10/28/25

(Print) Name GEORGE SIEGRIST JR Title PRESIDENT

Firm SIEGRIST + SONS CONSTRUCTION INC

Address 6 ORCHARD PLACE POUGHKEEPSIE N.Y. 12601

Contact Phone 845.473.4177 Fax 845.473.2544

Email GEORGE@SIEGRISTCONSTRUCTION.NET
DON@SIEGRISTCONSTRUCTION.NET
KRIS@SIEGRISTCONSTRUCTION.NET

DV

RFP-COP-10-25-01

Emergency Construction Services for Hooker Avenue Firehouse Floor 2 Reconstruction

Bid Addendum Acknowledgement Sheet

All addenda, the receipts of which are hereby acknowledged by inserting the dates of each addendum next to the appropriate numbers, have been included in this Bid and are listed below. Failure to properly acknowledge the addenda as set forth below may result in rejection of the bid.

Receipt of Addendum:

Addendum No. 1	NONE
Addendum No. 2	↓
Addendum No. 3	
Addendum No. 4	
Addendum No. 5	
Addendum No. 6	
Addendum No. 7	

CERTIFICATION OF COMPLIANCE WITH THE IRAN DIVESTMENT ACT

As a result of the Iran Divestment Act of 2012 (the "Act"), Chapter 1 of the 2012 Laws of New York, a new provision has been added to State Finance Law (SFL) § 165-a and New York General Municipal Law § 103-g, both effective April 12, 2012. Under the Act, the Commissioner of the Office of General Services (OGS) will be developing a list of "persons" who are engaged in "investment activities in Iran" (both are defined terms in the law) (the "Prohibited Entities List"). Pursuant to SFL § 165-a(3)(b), the initial list is expected to be issued no later than 120 days after the Act's effective date at which time it will be posted on the OGS website.

By submitting a bid in response to this solicitation or by assuming the responsibility of a Contract awarded hereunder, each Bidder/Contractor, any person signing on behalf of any Bidder/Contractor and any assignee or subcontractor and, in the case of a joint bid, each party thereto, certifies, under penalty of perjury, that once the Prohibited Entities List is posted on the OGS website, that to the best of its knowledge and belief, that each Bidder/Contractor and any subcontractor or assignee is not identified on the Prohibited Entities List created pursuant to SFL § 165-a(3)(b).

Additionally, Bidder/Contractor is advised that once the Prohibited Entities List is posted on the OGS Website, any Bidder/Contractor seeking to renew or extend a Contract or assume the responsibility of a Contract awarded in response to this solicitation must certify at the time the Contract is renewed, extended or assigned that it is not included on the Prohibited Entities List.

During the term of the Contract, should the City receive information that a Bidder/Contractor is in violation of the above-referenced certification, the County will offer the person or entity an opportunity to respond. If the person or entity fails to demonstrate that he/she/it has ceased engagement in the investment which is in violation of the Act within 90 days after the determination of such violation, then the County shall take such action as may be appropriate including, but not limited to, imposing sanctions, seeking compliance, recovering damages or declaring the Bidder/Contractor in default.

The County reserves the right to reject any bid or request for assignment for a Bidder/Contractor that appears on the Prohibited Entities List prior to the award of a contract and to pursue a responsibility review with respect to any Bidder/Contractor that is awarded a contract and subsequently appears on the Prohibited Entities List.

I, GEORGE SEIBERT JR
PRESIDENT
SEIBERTSONS CONSTRUCTION INC, being duly sworn, deposes and says that he/she is the _____ of the _____ Corporation and that neither the Bidder/Contractor nor any proposed subcontractor is identified on the Prohibited Entities List.

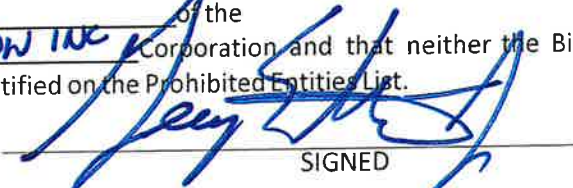
SIGNED

SWORN to before me this

27th day of October 2025

Notary Public: Kristin A. Liguori

KRISTIN A. LIGUORI
NOTARY PUBLIC-STATE OF NEW YORK
No. 01L16392996
Qualified in Dutchess County
My Commission Expires 06-10-2027

DV

CITY OF POUGHKEEPSIE

Purchasing Department

Bid submitted by: SIEGRIST+SONS CONSTRUCTION INC
6 ORCHARD PLACE
POUGHKEEPSIE N.Y. 12601

The undersigned hereby designates as his office to which such notice of acceptance may be mailed, telegraphed, or delivered:

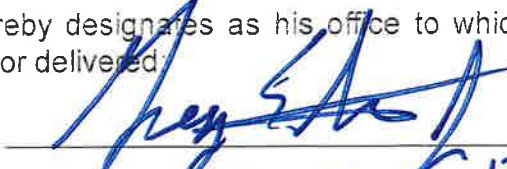
GEORGE SIEGRIST JR

The vendor hereby agrees to the provisions of Section 103-a of the General Municipal Law which requires that upon the refusal of a person, when called before a Grand Jury to testify concerning any transaction, or contract had with the State, any political subdivision thereof, a public authority, to sign a waiver of immunity against subsequent criminal prosecution or to answer any relevant question concerning such transaction or contract,

- (a) "such person, and any firm partnership or corporation of which he is a member, partner, director or officer shall be disqualified from thereafter selling to or submitting bids to or receiving awards from or entering into any contracts with any municipal corporation or any public department, agency or official thereof, for goods, work or services, for a period of five years after such refusal, and
- (b) any and all contracts made with any municipal corporation or any public department, agency or official thereof, since the effective date of this law, by such person, and by any firm, partnership or corporation of which he is a member, partner, director or officer may be cancelled or terminated by the municipal corporation without incurring any penalty or damages on account of such cancellation or termination, but any moneys owing by the municipal corporation for goods delivered or work done prior to the cancellation or termination shall be paid."

The vendor does hereby certify that he or it is under no such impediment or disqualification from bidding created under Section 103-b of the General Municipal Law of the State of New York.

CS-1

NON-COLLUSION AFFIDAVIT:

As required by Section 139-d of the New York State Finance Law, the bidder certifies that:

- (a) the bid has been arrived at by the bidder independently and has been submitted without collusion with any other vendor of materials, supplies, or equipment of the type described in the invitation for bids, and
- (b) the contents of the bid have not been communicated by the bidder, nor, to its best knowledge and belief, by any of its employees or agents, to any person not an employee or agent of the bidder or its surety on any bond furnished herewith prior to the official opening of the bid. The signature of the Contractor to this contract shall be deemed a specific subscription to the certificate required pursuant to Section 139-d of the State Finance Law and the Contractor affirms that the statements therein contained are true under the penalties of perjury."
- (c) No attempt has been made or will be made by the bidder to induce any other person, partnership or corporation to submit or not to submit a bid for the purpose of restricting competition.

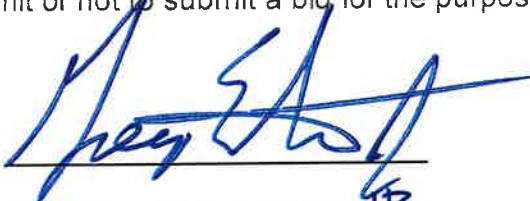
Signed 
By GEORGE S. S. JR.
(President)

Dated 10/28/25

If a corporation, give the State of Incorporation, using the phrase "corporation organized under the laws of

NEW YORK."

If a partnership, give names of partners, using also the phrase "co-partners trading and doing business under the firm name and style of

N/A."

If an individual using a trade name, give individual name, using also the phrase "an individual doing business under the firm name and style of

N/A."

CS-2